DAIRY BREEDS

AUGUST 2020 CATALOGUE

cogent™

www.cogentuk.com

SexedULTRA 4M™

UK x PROVEN x RESULTS

UP

Higher Conception rates & Higher Sexed Purity

Lower cost per heifer calf born

DOWN

£

UK Proven Promise

- HIGHER FERTILITY
- 21ST CENTURY TECHNOLOGY
- 100% UK PROVEN

Part of the STgenetics group.

www.stgen.com

Discover more at cogentuk.com

cogent

Welcome to the Autumn 2020 edition of the Cogent Dairy Breeds Catalogue.

We offer a wide range of top quality proven sires, and an impressive selection of well bred young sires. At Cogent we remain committed to building the strongest, most diverse portfolio of top quality genetics to suit any herd or farming system. The impact of SexedULTRA 4M continues to impress, having been proven by UK farmers to match conventional semen on conception rates whilst also having a high sexed purity than any other product on the market, this along with our innovative software such a PrecisionMAP, PrecisionDNA and PrecisionMATCH will help maximise genetic gain, ensuring long term, sustainable profitability for generations to come.

	AYRSHIRE
06	De La Plaine B-King
06	Bold Durango Calder-P
07	Ardmore Jeepers Creepers
07	Hilltown Oblique AH1C
08	Blue-Spruce Ringer NEW
08	Des Fleurs Saguenay
	BRITISH FRIESIAN
09	Inch Benny Red
09	Goonhilly Boaz HH5C
10	Aintree Bombardier
10	Inch Brilliant
11	Peartree Georgeson
11	Morcourt Jefferies NEW
12	Goonhilly Joseph
12	Kirkby Jupiter
13	Aintree Patrick
13	Aintree Penrod
14	Hollinscourt Penstorm
14	Kirkby Premier
	BROWN SWISS
15	Hilltop Acres B Dairy King
15	Hilltop Acres Dairystar
16	Meado-Brook Segas Sonic
16	Holyland Cartel Toro 747
	FLECKVIEH
18	Hooper NEW
18	Walfried NEW
	GUERNSEY
18	Dairyman Novak Brogdon
18	Coulee Crest Fame Latimer
19	Coulee Crest Toby Keith
19	Briddlesford Harebells Victor

	JERSEY
20	Thurlstone Banging
21	Pine-Tree Disco Bubba
21	Ahlem Kwynn Chinook
22	Grazeland Lemonhead Devinci
22	Sexing Lemonhead Doyle
23	Enniskillen Engineer
23	Grahams Goldtop
24	JX Sunset Canyon Got Maid {5}
24	Sexing Huxford NEW
25	JX Kash-In Got Jiggy {6}
25	Verjatin Levine
26	Lamaria Wilbert
	MONTBELIARDE
28	Harpon JB
28	Itachi JB
29	Jordren JB
29	Jumper JB
30	Nazdak JB
30	Nexen JB
	SCANDINAVIAN RED
32	Wyevalley Fortune
32	Inch Gain
33	Wyevalley Oracle
33	Whinnow Origin NEW

Cogent abide by the AHDB Dairy and Holstein UK Established Code of Advertising

Bulls tested free for genetic recessives will not show these codes for formatting reasons

GENOMIC SIRE

COMPS | SHOW TYPE | MAMMARY | STRENGTH | ONLY AVAILABLE IN

De La Plaine B-KING

Virgile x Burdette x Modem

DAM DE LA PLAINE BURDETTE BLING EX94 2E

HBN: AYCANM000109500046 AI Code: A9102
Dam: De La Plaine Burdette Bling EX94 2E
2nd Dam: Forever Schoon Ping EX95 4E
3rd Dam: Forever Schoon Pretty EX93 2E

PRODUCTION DTRS 0 HERDS 0 | Aug 2020 | SOURCE GBR

Milk Kgs	Fat Kgs	Prot Kgs	£SCI	PLI £43
109	8.4	3.9	-95	
Rel%	Fat%	Prot%	£ACI	£PLI Rel%
45	0.06	0	-111	46

UK Type Merit	0.9	Excellent
UK Udder Comp	1.1	Excellent
UK Feet and Legs	0.80	Excellent
Stature	1.4	Taller
Chest Width	1	Wide
Body Depth	1.2	Deep
Angularity	1.3	Open Rib
Rump Angle	2	Lower
Rump Width	0.3	Wide
Rear Leg Side	-0.2	Straight
Foot Angle	0.6	Steep
F.Udder Attach	0.6	Tight
R. Udder Height	1.3	Very High
Udder Support	0.5	Strong
Udder Depth	0.6	Shallow
F.Teat Placement	-0.4	Outside
Teat Length	-0.6	Shorter
R.Teat Placement	N/A	Close
Teat Pos Side	N/A	Apart
Locomotion	N/A	Excellent

Daughters in Herds | 0 Dtrs 0 Herds 50% Rel

Fertility Index	-1.3	Non Imp	Condition Score	N/A	High
Lifespan	21	Improver	Maintenance	16	High
Direct Calving Ease	N/A	Easy	Calf Survival	N/A	Improver
SCC	7	Average	Dairy Carcase	N/A	Improver
Mastitis	N/A	Non Imp	Milking Speed	N/A	Improver
TB Advantage	N/A	Improver	Temperament	N/A	Excellent
Lameness Adv	N/A	Improver	B/K Casein	A1A1/AE	

Type Data converted from country of origin
Production and Fitness data supplied by AHDB Dairy

AYRSHIRE

GENOMIC SIRE

LIFESPAN | HET POLLED | MILK | FERTILITY | ONLY AVAILABLE IN

Bold Durango CALDER-P AH1C

Durango x Ryder P x Pokerstars

HBN: AYCANM000111086931 AI Code: A9048
Dam: Margot Caracas P VG87
2nd Dam: Margot Carotene VG85
3rd Dam: Margot Charade EX90

PRODUCTION DTRS 0 HERDS 0 | Aug 2020 | SOURCE GBR

Milk Kgs	Fat Kgs	Prot Kgs	£SCI	PLI £195
230	12	7.9	29	
Rel%	Fat%	Prot%	£ACI	£PLI Rel%
38	0.04	0	41	39

UK Type Merit	0.7	Excellent
UK Udder Comp	0.4	Excellent
UK Feet and Legs	0.70	Excellent
Stature	0.3	Taller
Chest Width	-0.8	Narrow
Body Depth	-0.7	Shallow
Angularity	0.4	Open Rib
Rump Angle	0.2	Lower
Rump Width	0.1	Wide
Rear Leg Side	-0.7	Straight
Foot Angle	0.5	Steep
F.Udder Attach	-0.1	Loose
R. Udder Height	0.6	Very High
Udder Support	-0.1	Broken
Udder Depth	0	Deep
F.Teat Placement	-0.3	Outside
Teat Length	-1	Shorter
R.Teat Placement	N/A	Close
Teat Pos Side	N/A	Apart
Locomotion	N/A	Excellent

Daughters in Herds | 0 Dtrs 0 Herds 41% Rel

Fertility Index	2.0	Improver	Condition Score	N/A	High
Lifespan	51	Improver	Maintenance	-2	Low
Direct Calving Ease	N/A	Easy	Calf Survival	N/A	Improver
SCC	-3	Improver	Dairy Carcase	N/A	Improver
Mastitis	N/A	Non Imp	Milking Speed	N/A	Improver
TB Advantage	N/A	Improver	Temperament	N/A	Excellent
Lameness Adv	N/A	Improver	B/K Casein	A1A1/AE	

Type Data supplied by Holstein UK
Production and Fitness data supplied by AHDB Dairy

AYRSHIRE

GENOMIC SIRE

TYPE | PLI | FERTILITY | MAMMARY | 44+

Ardmore JEEPERS CREEPERS

Modern Class x Prime x Crown Napier

HBN: AYGBRM000007191533 AI Code: A9064
Dam: Ardmore Janet 110 EX94(3)
2nd Dam: Ardmore Janet 69 VG88
3rd Dam: Ardmore Janet 52 H284

PRODUCTION DTRS 0 HERDS 0 | Aug 2020 | SOURCE GBR

Milk Kgs	Fat Kgs	Prot Kgs	£SCI	PLI £194
138	6.7	4.4	44	
Rel%	Fat%	Prot%	£ACI	£PLI Rel%
48	0.02	0	52	47

UK Type Merit	1.3	Excellent
UK Udder Comp	1.3	Excellent
UK Feet and Legs	0.90	Excellent
Stature	0.1	Average
Chest Width	-0.2	Narrow
Body Depth	0.2	Average
Angularity	0.5	Open Rib
Rump Angle	-0.2	Higher
Rump Width	0	Narrow
Rear Leg Side	-0.9	Straight
Foot Angle	0.9	Steep
F.Udder Attach	1.2	Tight
R. Udder Height	0.2	Very High
Udder Support	1.8	Strong
Udder Depth	2.3	Shallow
F.Teat Placement	0.8	Close
Teat Length	-0.7	Shorter
R.Teat Placement	N/A	Close
Teat Pos Side	N/A	Apart
Locomotion	N/A	Excellent

Daughters in Herds | 0 Dtrs 0 Herds 49% Rel

Fertility Index	4.8	Improver	Condition Score	N/A	High
Lifespan	79	Improver	Maintenance	-1	Low
Direct Calving Ease	N/A	Easy	Calf Survival	N/A	Improver
SCC	-10	Improver	Dairy Carcase	N/A	Improver
Mastitis	N/A	Non Imp	Milking Speed	N/A	Improver
TB Advantage	N/A	Improver	Temperament	N/A	Excellent
Lameness Adv	N/A	Improver	B/K Casein	A1A1/AA	

Type Data supplied by Holstein UK
Production and Fitness data supplied by AHDB Dairy

AYRSHIRE

PROVEN SIRE

TYPE | FAT% | LEGS & FEET | LIFESPAN | 44+

Hilltown OBLIQUE AH1C

Oblique x Triple Crown x Reef

DTR BUTTERBESLEY OLIQUES MAY EX91 2E

HBN: AYGBRM000006181738 AI Code: A9260
Dam: Hilltown Snowball 466 EX94 5E
2nd Dam: Hilltown Snowball 194 EX90 3E
3rd Dam: Hilltown Snowball 121 EX

PRODUCTION DTRS 640 HERDS 138 | Aug 2020 | SOURCE ITB

Milk Kgs	Fat Kgs	Prot Kgs	£SCI	PLI £51
-139	4.5	-4.4	-36	
Rel%	Fat%	Prot%	£ACI	£PLI Rel%
99	0.16	0	-79	95

UK Type Merit	2	Excellent
UK Udder Comp	1.4	Excellent
UK Feet and Legs	1.50	Excellent
Stature	-0.9	Shorter
Chest Width	0.5	Wide
Body Depth	-1	Shallow
Angularity	-0.2	Coarse
Rump Angle	0.4	Lower
Rump Width	1.4	Wide
Rear Leg Side	-0.2	Straight
Foot Angle	0.5	Steep
F.Udder Attach	1	Tight
R. Udder Height	0.1	Very High
Udder Support	2.1	Strong
Udder Depth	0.8	Shallow
F.Teat Placement	1.6	Close
Teat Length	-1.5	Shorter
R.Teat Placement	N/A	Close
Teat Pos Side	1	Apart
Locomotion	N/A	Excellent

Source ITB | Daughters in Herds | 258 Dtrs 71 Herds 93% Rel

Fertility Index	0.3	Improver	Condition Score	N/A	High
Lifespan	88	Improver	Maintenance	-6	Low
Direct Calving Ease	N/A	Easy	Calf Survival	-3.9	Non Imp
SCC	0	Improver	Dairy Carcase	0.1	Improver
Mastitis	-1.0	Average	Milking Speed	0.80	Improver
TB Advantage	0.7	Improver	Temperament	0.90	Excellent
Lameness Adv	-0.7	Non Imp	B/K Casein	A1A2/AA	

Type Data supplied by Holstein UK
Production and Fitness data supplied by AHDB Dairy

AYRSHIRE

GENOMIC SIRE

NEW | SHOW TYPE | MILK | PLI | ONLY AVAILABLE IN 44+

Blue-Spruce RINGER AH1C

Rubicom x Bingo x Reality

DAM DE LA PLAINE BINGO STINGER EX94

HBN: AYUSAM003139111319 AI Code: A9047
Dam: De La Plaine Bingo Stinger EX94
2nd Dam: De La Plaine Reality Sting EX91 2E
3rd Dam: Forever Schoon Ping EX95 4E

PRODUCTION DTRS 0 HERDS 0 | Aug 2020 | SOURCE GBR

Milk Kgs	Fat Kgs	Prot Kgs	£SCI	PLI £207
306	12.3	8.7	28	
Rel%	Fat%	Prot%	£ACI	£PLI Rel%
41	-0.01	-0.02	45	42

UK Type Merit	0.8	Excellent
UK Udder Comp	0.9	Excellent
UK Feet and Legs	0.50	Excellent
Stature	0.2	Average
Chest Width	-0.4	Narrow
Body Depth	-0.1	Average
Angularity	1.3	Open Rib
Rump Angle	1.3	Lower
Rump Width	0.3	Wide
Rear Leg Side	0.1	Sickled
Foot Angle	0.7	Steep
F.Udder Attach	0.3	Tight
R. Udder Height	1	Very High
Udder Support	0.3	Strong
Udder Depth	1	Shallow
F.Teat Placement	0	Outside
Teat Length	-1	Shorter
R.Teat Placement	N/A	Close
Teat Pos Side	N/A	Apart
Locomotion	N/A	Excellent

Daughters in Herds | 0 Dtrs 0 Herds 46% Rel

Fertility Index	2.2	Improver	Condition Score	N/A	High
Lifespan	45	Improver	Maintenance	-3	Low
Direct Calving Ease	N/A	Easy	Calf Survival	N/A	Improver
SCC	-8	Improver	Dairy Carcase	N/A	Improver
Mastitis	N/A	Non Imp	Milking Speed	N/A	Improver
TB Advantage	N/A	Improver	Temperament	N/A	Excellent
Lameness Adv	N/A	Improver	B/K Casein	A1A2/AE	

Type Data supplied by Holstein UK
Production and Fitness data supplied by AHDB Dairy

AYRSHIRE

GENOMIC SIRE

MILK | LIFESPAN | SCC | MAMMARY | ONLY AVAILABLE IN 44+

Des Fleurs SAGUENAY

Jumper x Rockstar x Reality

HBN: AYCANM000110380727 AI Code: A9083
Dam: Des Fleurs Rockstar Paisible VG85
2nd Dam: Des Fleurs Reality Passion EX90
3rd Dam: Des Fleurs Poker Partie VG85

PRODUCTION DTRS 0 HERDS 0 | Aug 2020 | SOURCE GBR

Milk Kgs	Fat Kgs	Prot Kgs	£SCI	PLI £141
424	13.1	11.1	-58	
Rel%	Fat%	Prot%	£ACI	£PLI Rel%
49	-0.07	-0.04	-41	49

UK Type Merit	0.4	Excellent
UK Udder Comp	0.5	Excellent
UK Feet and Legs	0.10	Excellent
Stature	1	Taller
Chest Width	-0.4	Narrow
Body Depth	-0.6	Shallow
Angularity	0.7	Open Rib
Rump Angle	0.8	Lower
Rump Width	0.7	Wide
Rear Leg Side	-0.2	Straight
Foot Angle	0.9	Steep
F.Udder Attach	0.8	Tight
R. Udder Height	1.5	Very High
Udder Support	-0.5	Broken
Udder Depth	1.1	Shallow
F.Teat Placement	-0.9	Outside
Teat Length	0.8	Longer
R.Teat Placement	N/A	Close
Teat Pos Side	N/A	Apart
Locomotion	N/A	Excellent

Daughters in Herds | 0 Dtrs 0 Herds 51% Rel

Fertility Index	-4.1	Non Imp	Condition Score	N/A	High
Lifespan	42	Improver	Maintenance	6	High
Direct Calving Ease	N/A	Easy	Calf Survival	N/A	Improver
SCC	-6	Improver	Dairy Carcase	N/A	Improver
Mastitis	N/A	Non Imp	Milking Speed	N/A	Improver
TB Advantage	N/A	Improver	Temperament	N/A	Excellent
Lameness Adv	N/A	Improver	B/K Casein	A1A2/AE	

Type Data supplied by Holstein UK
Production and Fitness data supplied by AHDB Dairy

AYRSHIRE

GENOMIC SIRE

COMPS | FERTILITY | TYPE | MAMMARY | ✓

Inch BENNY RED

Benloyal x Evolution x Glenalbyn

HBN: BFGBRM937005758792 AI Code: BF1177
Dam: Inch Evolution Daphne Red BFV88
2nd Dam: Inch Blackisle Daphne 2 EX92 5E
3rd Dam: Inch Sem Daphne 2 VG88

PRODUCTION DTRS 0 HERDS 0 | Aug 2020 | SOURCE GBR

Milk Kgs	Fat Kgs	Prot Kgs	£SCI	PLI £167
-139	4.2	-2.6	331	
Rel%	Fat%	Prot%	£ACI	£PLI Rel%
69	0.14	0.03	311	66

UK Type Merit	1.17	Excellent
UK Udder Comp	1.19	Excellent
UK Feet and Legs	0.69	Excellent
Stature	-0.74	Shorter
Chest Width	-0.28	Narrow
Body Depth	-0.78	Shallow
Angularity	0.06	Open Rib
Rump Angle	-0.45	Higher
Rump Width	0.11	Wide
Rear Leg Side	-0.28	Straight
Foot Angle	-0.06	Low
F.Udder Attach	0.79	Tight
R. Udder Height	1.29	Very High
Udder Support	0.74	Strong
Udder Depth	0.64	Shallow
F.Teat Placement	1.07	Close
Teat Length	-0.19	Shorter
R.Teat Placement	0.6	Close
Teat Pos Side	0.64	Apart
Locomotion	0.53	Excellent

Daughters in Herds | 0 Dtrs 0 Herds 58% Rel

Fertility Index	3.9	Improver	Condition Score	0.11	High
Lifespan	58	Improver	Maintenance	-8	Low
Direct Calving Ease	1.1	Easy	Calf Survival	2.4	Improver
SCC	0	Improver	Dairy Carcase	1.4	Improver
Mastitis	-2.0	Improver	Milking Speed	0.69	Improver
TB Advantage	3.2	Improver	Temperament	0.74	Excellent
Lameness Adv	-0.5	Non Imp	B/K Casein	A1A2/AB	

Type Data supplied by Holstein UK
Production and Fitness data supplied by AHDB Dairy

BRITISH FRIESIAN

GENOMIC SIRE

COMPS | MAMMARY | LIFESPAN | CALVING EASE | ✓

Goonhilly BOAZ HH5C

Chad x Adema 186 x Hylke

HBN: BFGBRM387868400958 AI Code: BF1151
Dam: Goonhilly Adema Winnie 2 BFV87
2nd Dam: Goonhilly Hyl Winnie BFE93 3E
3rd Dam: Goonhilly Glen Winnie EX93 2E

PRODUCTION DTRS 0 HERDS 0 | Aug 2020 | SOURCE GBR

Milk Kgs	Fat Kgs	Prot Kgs	£SCI	PLI £149
148	7.9	8.7	237	
Rel%	Fat%	Prot%	£ACI	£PLI Rel%
69	0.02	0.05	242	66

UK Type Merit	0.52	Excellent
UK Udder Comp	0.6	Excellent
UK Feet and Legs	0.33	Excellent
Stature	0.74	Taller
Chest Width	0.52	Wide
Body Depth	0.57	Deep
Angularity	0.66	Open Rib
Rump Angle	-0.5	Higher
Rump Width	0.08	Wide
Rear Leg Side	-0.12	Straight
Foot Angle	-0.4	Low
F.Udder Attach	-0.36	Loose
R. Udder Height	0.04	Very High
Udder Support	0.75	Strong
Udder Depth	-0.27	Deep
F.Teat Placement	0.27	Close
Teat Length	0.42	Longer
R.Teat Placement	0.94	Close
Teat Pos Side	1.15	Apart
Locomotion	0.25	Excellent

Daughters in Herds | 0 Dtrs 0 Herds 58% Rel

Fertility Index	-4.7	Non Imp	Condition Score	-0.46	Low
Lifespan	31	Improver	Maintenance	7	High
Direct Calving Ease	0.9	Easy	Calf Survival	2.9	Improver
SCC	2	Average	Dairy Carcase	1.6	Improver
Mastitis	-2.0	Improver	Milking Speed	0.34	Average
TB Advantage	0.7	Improver	Temperament	1.36	Excellent
Lameness Adv	-1.4	Non Imp	B/K Casein	A1A1/AB	

Type Data supplied by Holstein UK
Production and Fitness data supplied by AHDB Dairy

BRITISH FRIESIAN

GENOMIC SIRE

COMPS | MAMMARY | STRENGTH | FERTILITY | 44+

Aintree BOMBARDIER

Patrol x Quentin x Frans

HBN: BFGBRM706793103324 AI Code: BF1125
Dam: Gatrog Quentin Babs BFV85
2nd Dam: Lakemead Barbara 160 BFE90
3rd Dam: Lakemead Barbara 104 BFE90

PRODUCTION DTRS 0 HERDS 0 | Aug 2020 | SOURCE GBR

Milk Kgs	Fat Kgs	Prot Kgs	£SCI	PLI £151
105	7.4	6.9	275	
Rel%	Fat%	Prot%	£ACI	£PLI Rel%
69	0.04	0.05	260	66

UK Type Merit	0.9	Excellent
UK Udder Comp	1.15	Excellent
UK Feet and Legs	-0.20	Poor
Stature	1.16	Taller
Chest Width	1.18	Wide
Body Depth	0.68	Deep
Angularity	0.36	Open Rib
Rump Angle	0.14	Lower
Rump Width	1.02	Wide
Rear Leg Side	-1.42	Straight
Foot Angle	1.58	Steep
F.Udder Attach	0.32	Tight
R. Udder Height	0.97	Very High
Udder Support	0.8	Strong
Udder Depth	-0.23	Deep
F.Teat Placement	0.69	Close
Teat Length	0.08	Longer
R.Teat Placement	1.42	Close
Teat Pos Side	0.56	Apart
Locomotion	-0.13	Poor

Daughters in Herds | 0 Dtrs 0 Herds 58% Rel

Fertility Index	3.2	Improver	Condition Score	0.36	High
Lifespan	-3	Non Imp	Maintenance	15	High
Direct Calving Ease	0.6	Easy	Calf Survival	1.4	Improver
SCC	4	Average	Dairy Carcase	1.8	Improver
Mastitis	-1.0	Average	Milking Speed	-0.39	Average
TB Advantage	1.6	Improver	Temperament	1.04	Excellent
Lameness Adv	0.2	Improver	B/K Casein	A1A1/AA	

Type Data supplied by Holstein UK
Production and Fitness data supplied by AHDB Dairy

BRITISH FRIESIAN

GENOMIC SIRE

PLI | LIFESPAN | COMPS | MILK | 44+

Inch BRILLIANT

Bryster x Tarquin x Glenalbyn

HBN: BFGBRM937005761684 AI Code: BF1191
Dam: Inch Tarquin Daphne 4 BFV85
2nd Dam: Inch Blackisle Daphne 2 EX92 5E
3rd Dam: Inch Sem Daphne 2 VG88

PRODUCTION DTRS 0 HERDS 0 | Aug 2020 | SOURCE GBR

Milk Kgs	Fat Kgs	Prot Kgs	£SCI	PLI £325
179	11.5	13.2	360	
Rel%	Fat%	Prot%	£ACI	£PLI Rel%
67	0.06	0.1	395	64

UK Type Merit	0.49	Excellent
UK Udder Comp	0.54	Excellent
UK Feet and Legs	0.38	Excellent
Stature	0.8	Taller
Chest Width	0.62	Wide
Body Depth	0.5	Average
Angularity	0.64	Open Rib
Rump Angle	0.09	Lower
Rump Width	0.34	Wide
Rear Leg Side	-0.63	Straight
Foot Angle	-0.11	Low
F.Udder Attach	-0.3	Loose
R. Udder Height	0.63	Very High
Udder Support	0.72	Strong
Udder Depth	-0.37	Deep
F.Teat Placement	-0.32	Outside
Teat Length	0.85	Longer
R.Teat Placement	0.58	Close
Teat Pos Side	1.1	Apart
Locomotion	0.47	Excellent

Daughters in Herds | 0 Dtrs 0 Herds 53% Rel

Fertility Index	0.8	Improver	Condition Score	-0.29	Low
Lifespan	82	Improver	Maintenance	8	High
Direct Calving Ease	1.3	Easy	Calf Survival	2.8	Improver
SCC	-2	Improver	Dairy Carcase	2.1	Improver
Mastitis	-2.0	Improver	Milking Speed	-0.28	Average
TB Advantage	1.4	Improver	Temperament	1.02	Excellent
Lameness Adv	-0.5	Non Imp	B/K Casein	A1A1/AA	

Type Data supplied by Holstein UK
Production and Fitness data supplied by AHDB Dairy

BRITISH FRIESIAN

COMPS | FERTILITY | SCC | CALVING EASE | 44+

Peartree GEORGESON

Premier x Pinnacle x Hylke

HBN: BFGBRM161594701047 AI Code: BF1166
Dam: Peartree Pinnacle Lady BFV88
2nd Dam: Peartree Hylke Lady 5 BFE91 2E
3rd Dam: Peartree Chatsworth Lady 2 BFV85

PRODUCTION DTRS 0 HERDS 0 | Aug 2020 | SOURCE GBR

Milk Kgs	Fat Kgs	Prot Kgs	£SCI	PLI £175
19	8.4	3	310	
Rel%	Fat%	Prot%	£ACI	£PLI Rel%
69	0.1	0.04	299	66

UK Type Merit	0.62	Excellent
UK Udder Comp	0.75	Excellent
UK Feet and Legs	0.27	Excellent
Stature	0.53	Taller
Chest Width	0.74	Wide
Body Depth	0.73	Deep
Angularity	0.18	Open Rib
Rump Angle	0.54	Lower
Rump Width	0.15	Wide
Rear Leg Side	-0.75	Straight
Foot Angle	0.62	Steep
F.Udder Attach	0.49	Tight
R. Udder Height	0.38	Very High
Udder Support	0.65	Strong
Udder Depth	0.58	Shallow
F.Teat Placement	0.86	Close
Teat Length	0.08	Longer
R.Teat Placement	0.14	Close
Teat Pos Side	0.56	Apart
Locomotion	0.07	Excellent

Daughters in Herds | 0 Dtrs 0 Herds 56% Rel

Fertility Index	3.1	Improver	Condition Score	0.68	High
Lifespan	24	Improver	Maintenance	8	High
Direct Calving Ease	0.7	Easy	Calf Survival	2.8	Improver
SCC	-2	Improver	Dairy Carcase	2.3	Improver
Mastitis	-1.0	Average	Milking Speed	0.34	Average
TB Advantage	2.2	Improver	Temperament	0.61	Excellent
Lameness Adv	-0.7	Non Imp	B/K Casein	A1A1/AB	

Type Data supplied by Holstein UK
Production and Fitness data supplied by AHDB Dairy

BRITISH FRIESIAN

NEW | MAMMARY | COMPS | FERTILITY | 44+

Morcourt JEFFERIES

Jupiter x Consul x Glenalbyn

HBN: BFGBRM321947405028 AI Code: BF1204
Dam: Morcourt Blackberry 96 BFV87
2nd Dam: Morcourt Blackberry 76
3rd Dam: Morcourt Blackberry 54 BFG+80

PRODUCTION DTRS 0 HERDS 0 | Aug 2020 | SOURCE GBR

Milk Kgs	Fat Kgs	Prot Kgs	£SCI	PLI £199
-81	0.6	2.7	336	
Rel%	Fat%	Prot%	£ACI	£PLI Rel%
69	0.05	0.08	329	65

UK Type Merit	0.84	Excellent
UK Udder Comp	0.9	Excellent
UK Feet and Legs	0.48	Excellent
Stature	0.36	Taller
Chest Width	-0.08	Narrow
Body Depth	0.23	Average
Angularity	0.05	Open Rib
Rump Angle	0.84	Lower
Rump Width	-0.39	Narrow
Rear Leg Side	-0.04	Straight
Foot Angle	0.23	Steep
F.Udder Attach	1.05	Tight
R. Udder Height	0.55	Very High
Udder Support	0.48	Strong
Udder Depth	0.81	Shallow
F.Teat Placement	0.41	Close
Teat Length	-0.32	Shorter
R.Teat Placement	0.49	Close
Teat Pos Side	0.8	Apart
Locomotion	0.47	Excellent

Daughters in Herds | 0 Dtrs 0 Herds 55% Rel

Fertility Index	4.3	Improver	Condition Score	0.16	High
Lifespan	67	Improver	Maintenance	2	High
Direct Calving Ease	1.0	Easy	Calf Survival	2.9	Improver
SCC	-4	Improver	Dairy Carcase	1.3	Improver
Mastitis	-1.0	Average	Milking Speed	0.38	Average
TB Advantage	1.2	Improver	Temperament	-0.50	Average
Lameness Adv	0.2	Improver	B/K Casein	A1A1/AA	

Type Data supplied by Holstein UK
Production and Fitness data supplied by AHDB Dairy

BRITISH FRIESIAN

PROVEN SIRE

FERTILITY | MAMMARY | COMPS | CALVING EASE | 44+

Goonhilly JOSEPH

Chad x Hylke x Glen Albyn

HBN: BFGBRM387868200718 AI Code: BF1130
Dam: Goonhilly Hyl Yasmin BFE93 7E
2nd Dam: Goonhilly Glen Yasmin BFE93 7E
3rd Dam: Goonhilly Yasmin

PRODUCTION DTRS 14 HERDS 8 | Aug 2020 | SOURCE GBR

Milk Kgs	Fat Kgs	Prot Kgs	£SCI	PLI £218
-142	4.6	4.6	334	
Rel%	Fat%	Prot%	£ACI	£PLI Rel%
82	0.15	0.13	336	72

UK Type Merit	0.93	Excellent
UK Udder Comp	0.96	Excellent
UK Feet and Legs	0.54	Excellent
Stature	0.62	Taller
Chest Width	0.88	Wide
Body Depth	0.44	Average
Angularity	0.13	Open Rib
Rump Angle	-0.38	Higher
Rump Width	0.17	Wide
Rear Leg Side	0.14	Sickled
Foot Angle	-0.46	Low
F.Udder Attach	0.13	Tight
R. Udder Height	0.17	Very High
Udder Support	0.79	Strong
Udder Depth	0.35	Shallow
F.Teat Placement	0.21	Close
Teat Length	-0.14	Shorter
R.Teat Placement	0.83	Close
Teat Pos Side	1.2	Apart
Locomotion	0.82	Excellent

Daughters in Herds | 0 Dtrs 0 Herds 58% Rel

Fertility Index	1.6	Improver	Condition Score	0.16	High
Lifespan	70	Improver	Maintenance	10	High
Direct Calving Ease	1.6	Easy	Calf Survival	3.8	Improver
SCC	2	Average	Dairy Carcase	2.4	Improver
Mastitis	-2.0	Improver	Milking Speed	0.08	Average
TB Advantage	2.0	Improver	Temperament	0.83	Excellent
Lameness Adv	-0.3	Non Imp	B/K Casein	A1A1/AA	

Type Data supplied by Holstein UK
Production and Fitness data supplied by AHDB Dairy

BRITISH FRIESIAN

PROVEN SIRE

TYPE | MAMMARY | FERTILITY | LIFESPAN | 44+

Kirkby JUPITER

Centurion x Emperor x Beta

HBN: BFGBRM000000654275 AI Code: BF1042
Dam: Kirkby Jay 30 BFE90
2nd Dam: Kirkby Jay 17 BFE90 2E
3rd Dam: Kirkby Jay 9 BFG+82

PRODUCTION DTRS 163 HERDS 57 | Aug 2020 | SOURCE GBR

Milk Kgs	Fat Kgs	Prot Kgs	£SCI	PLI £199
-20	2.3	2.8	236	
Rel%	Fat%	Prot%	£ACI	£PLI Rel%
97	0.05	0.05	258	84

UK Type Merit	1.58	Excellent
UK Udder Comp	1.6	Excellent
UK Feet and Legs	1.24	Excellent
Stature	0.53	Taller
Chest Width	0.24	Wide
Body Depth	1.1	Deep
Angularity	0.95	Open Rib
Rump Angle	0.42	Lower
Rump Width	0.28	Wide
Rear Leg Side	0.18	Sickled
Foot Angle	0.18	Steep
F.Udder Attach	1.39	Tight
R. Udder Height	1.6	Very High
Udder Support	0.6	Strong
Udder Depth	0.19	Shallow
F.Teat Placement	0.76	Close
Teat Length	-0.77	Shorter
R.Teat Placement	0.15	Close
Teat Pos Side	1.55	Apart
Locomotion	1.74	Excellent

Daughters in Herds | 31 Dtrs 23 Herds 61% Rel

Fertility Index	3.0	Improver	Condition Score	-0.04	Low
Lifespan	85	Improver	Maintenance	4	High
Direct Calving Ease	0.5	Easy	Calf Survival	4.3	Improver
SCC	1	Average	Dairy Carcase	0.9	Improver
Mastitis	-1.0	Average	Milking Speed	1.10	Improver
TB Advantage	2.5	Improver	Temperament	-1.64	Poor
Lameness Adv	-1.1	Non Imp	B/K Casein	A1A2/AA	

Type Data supplied by Holstein UK
Production and Fitness data supplied by AHDB Dairy

BRITISH FRIESIAN

PROVEN SIRE

SCC | TYPE | MAMMARY | LEGS & FEET | CONV ONLY

Aintree PATRICK

Garve x Glen Albyn x Panatella

HBN: BFGBRM706793203178 AI Code: BF1101
Dam: Blackisle Pauline 71 BFE95 6E
2nd Dam: Blackisle Pauline 52 BFE90
3rd Dam: Blackisle Pauline 46

PRODUCTION DTRS 20 HERDS 13 | Aug 2020 | SOURCE GBR

Milk Kgs	Fat Kgs	Prot Kgs	£SCI	PLI £181
184	4.9	5.4	259	
Rel%	Fat%	Prot%	£ACI	£PLI Rel%
84	-0.04	-0.01	256	73

UK Type Merit	1.47	Excellent
UK Udder Comp	1.37	Excellent
UK Feet and Legs	1.21	Excellent
Stature	0.6	Taller
Chest Width	-0.24	Narrow
Body Depth	0.15	Average
Angularity	0.52	Open Rib
Rump Angle	-0.51	Higher
Rump Width	0.7	Wide
Rear Leg Side	-0.96	Straight
Foot Angle	1.59	Steep
F.Udder Attach	1.39	Tight
R. Udder Height	1.17	Very High
Udder Support	0.99	Strong
Udder Depth	1.6	Shallow
F.Teat Placement	0.5	Close
Teat Length	0.21	Longer
R.Teat Placement	0.81	Close
Teat Pos Side	0.2	Apart
Locomotion	0.89	Excellent

Daughters in Herds | 0 Dtrs 0 Herds 57% Rel

Fertility Index	-2.7	Non Imp	Condition Score	-0.47	Low
Lifespan	21	Improver	Maintenance	2	High
Direct Calving Ease	1.1	Easy	Calf Survival	2.1	Improver
SCC	-13	Improver	Dairy Carcase	1.1	Improver
Mastitis	-3.0	Improver	Milking Speed	-0.22	Average
TB Advantage	1.5	Improver	Temperament	0.54	Excellent
Lameness Adv	0.5	Improver	B/K Casein	A1A1/AA	

Type Data supplied by Holstein UK
Production and Fitness data supplied by AHDB Dairy

BRITISH FRIESIAN

GENOMIC SIRE

PLI | MILK | COMPS | CALVING EASE | 44

Aintree PENROD

Hilton x Glen Albyn x Panatella

HBN: BFGBRM706793503286 AI Code: BF1124
Dam: Blackisle Pauline 71 BFE95 6E
2nd Dam: Blackisle Pauline 52 BFE90
3rd Dam: Blackisle Pauline 46

PRODUCTION DTRS 8 HERDS 5 | Aug 2020 | SOURCE GBR

Milk Kgs	Fat Kgs	Prot Kgs	£SCI	PLI £283
309	16	12.4	315	
Rel%	Fat%	Prot%	£ACI	£PLI Rel%
77	0.04	0.03	327	70

UK Type Merit	0.74	Excellent
UK Udder Comp	0.77	Excellent
UK Feet and Legs	0.62	Excellent
Stature	0.31	Taller
Chest Width	0.35	Wide
Body Depth	0.41	Average
Angularity	0.31	Open Rib
Rump Angle	-0.52	Higher
Rump Width	0.1	Wide
Rear Leg Side	-1.24	Straight
Foot Angle	0.7	Steep
F.Udder Attach	-0.09	Loose
R. Udder Height	0.71	Very High
Udder Support	0.7	Strong
Udder Depth	-0.47	Deep
F.Teat Placement	0.59	Close
Teat Length	0.46	Longer
R.Teat Placement	0.94	Close
Teat Pos Side	1.73	Apart
Locomotion	0.39	Excellent

Daughters in Herds | 0 Dtrs 0 Herds 58% Rel

Fertility Index	-3.0	Non Imp	Condition Score	0.32	High
Lifespan	31	Improver	Maintenance	4	High
Direct Calving Ease	1.0	Easy	Calf Survival	0.1	Improver
SCC	-6	Improver	Dairy Carcase	1.1	Improver
Mastitis	-3.0	Improver	Milking Speed	-0.41	Average
TB Advantage	1.1	Improver	Temperament	0.59	Excellent
Lameness Adv	0.3	Improver	B/K Casein	A1A1/AB	

Type Data supplied by Holstein UK
Production and Fitness data supplied by AHDB Dairy

BRITISH FRIESIAN

GENOMIC SIRE

COMPS | SCC | LIFESPAN | MAMMARY | CONV ONLY

Hollinscourt PENSTORM

Penrod x Glen Albyn x Doraman

HBN: BFGBRM171632301729 AI Code: BF1188
Dam: Blackisle Laura 59 BFE92
2nd Dam: Blackisle Laura 27 BFE90
3rd Dam: Blackisle Laura 19 BFE92 2E

PRODUCTION DTRS 0 HERDS 0 | Aug 2020 | SOURCE GBR

Milk Kgs	Fat Kgs	Prot Kgs	£SCI	PLI £201
50	5.5	5.4	300	
Rel%	Fat%	Prot%	£ACI	£PLI Rel%
67	0.05	0.06	296	63

UK Type Merit	0.7	Excellent
UK Udder Comp	0.72	Excellent
UK Feet and Legs	0.69	Excellent
Stature	0.04	Average
Chest Width	0.45	Wide
Body Depth	0.47	Average
Angularity	0.08	Open Rib
Rump Angle	0.16	Lower
Rump Width	0.09	Wide
Rear Leg Side	-1.51	Straight
Foot Angle	0.9	Steep
F.Udder Attach	0.3	Tight
R. Udder Height	0.68	Very High
Udder Support	0.38	Strong
Udder Depth	0.17	Shallow
F.Teat Placement	0.61	Close
Teat Length	-0.43	Shorter
R.Teat Placement	0.73	Close
Teat Pos Side	0.97	Apart
Locomotion	1.05	Excellent

Daughters in Herds | 0 Dtrs 0 Herds 54% Rel

Fertility Index	-1.2	Non Imp	Condition Score	0.26	High
Lifespan	46	Improver	Maintenance	3	High
Direct Calving Ease	1.0	Easy	Calf Survival	1.8	Improver
SCC	-8	Improver	Dairy Carcase	0.9	Improver
Mastitis	-2.0	Improver	Milking Speed	-0.31	Average
TB Advantage	2.2	Improver	Temperament	0.57	Excellent
Lameness Adv	1.1	Improver	B/K Casein	A1A1/AB	

Type Data supplied by Holstein UK
Production and Fitness data supplied by AHDB Dairy

BRITISH FRIESIAN

PROVEN SIRE

FAT% | MAMMARY | STRENGTH | FERTILITY | CONV ONLY

Kirkby PREMIER

Benloyal x Mr Frosty x Arizona

DTR PEARTREE PREMIER LADY 2 VG86

HBN: BFGBRM000000649296 AI Code: BF1021
Dam: Kirkby Patricia 12 BFE94 2E
2nd Dam: Kirkby Patricia 5 BFV88
3rd Dam: Kirkby Patricia BFG79

PRODUCTION DTRS 616 HERDS 141 | Aug 2020 | SOURCE ITB

Milk Kgs	Fat Kgs	Prot Kgs	£SCI	PLI £45
188	12.3	4.9	112	
Rel%	Fat%	Prot%	£ACI	£PLI Rel%
99	0.06	-0.02	117	91

UK Type Merit	0.65	Excellent
UK Udder Comp	0.86	Excellent
UK Feet and Legs	0.20	Excellent
Stature	2.05	Taller
Chest Width	2.47	Wide
Body Depth	2.7	Deep
Angularity	0.72	Open Rib
Rump Angle	2.89	Lower
Rump Width	0.8	Wide
Rear Leg Side	-1.4	Straight
Foot Angle	1.44	Steep
F.Udder Attach	0.6	Tight
R. Udder Height	0.49	Very High
Udder Support	0.8	Strong
Udder Depth	0.41	Shallow
F.Teat Placement	0.42	Close
Teat Length	0.96	Longer
R.Teat Placement	0.12	Close
Teat Pos Side	N/A	Apart
Locomotion	-0.01	Poor

Source ITB | Daughters in Herds | 110 Dtrs 32 Herds 80% Rel

Fertility Index	1.2	Improver	Condition Score	0.85	High
Lifespan	-24	Non Imp	Maintenance	29	High
Direct Calving Ease	-0.5	Harder	Calf Survival	2.6	Improver
SCC	3	Average	Dairy Carcase	4.3	Improver
Mastitis	0.0	Average	Milking Speed	-0.38	Average
TB Advantage	2.0	Improver	Temperament	1.79	Excellent
Lameness Adv	-4.0	Non Imp	B/K Casein	A1A2/AA	

Type Data supplied by Holstein UK
Production and Fitness data supplied by AHDB Dairy

BRITISH FRIESIAN

MILK | A2A2 | MAMMARY | SCC | ONLY AVAILABLE IN 44+

Hilltop Acres B DAIRY KING

Biver x Payssli x Brookings

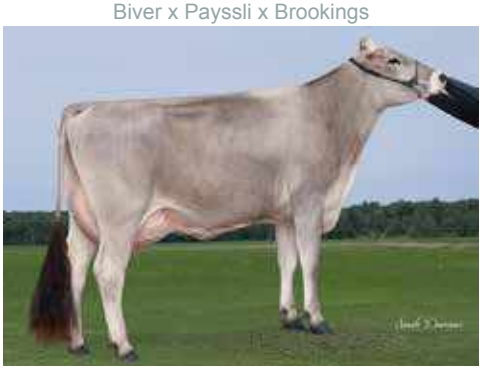

DAM HILLTOP ACRES PAY DAIRY QUEEN EX90

HBN: BS840M003013285130 AI Code: BR1313
Dam: Hilltop Acres Pay Dairy Queen ET EX90
2nd Dam: Hilltop Acres Bk Dora EX90
3rd Dam: Hilltop Acres V Dolly ET EX93 2E

PRODUCTION DTRS 0 HERDS 0 | Aug 2020 | SOURCE Conv

Milk Kgs	Fat Kgs	Prot Kgs	£SCI	PLI £153
225	8.3	8.7	-16	
Rel%	Fat%	Prot%	£ACI	£PLI Rel%
N/A	-0.01	0.01	19	N/A

UK Type Merit	1	Excellent
UK Udder Comp	1	Excellent
UK Feet and Legs	1.00	Excellent
Stature	0.2	Average
Chest Width	-0.1	Narrow
Body Depth	-0.1	Average
Angularity	0.3	Open Rib
Rump Angle	-0.4	Higher
Rump Width	0.1	Wide
Rear Leg Side	0.2	Sickled
Foot Angle	0.2	Steep
F.Udder Attach	1.1	Tight
R. Udder Height	0.2	Very High
Udder Support	0.6	Strong
Udder Depth	0.5	Shallow
F.Teat Placement	0.1	Close
Teat Length	-0.6	Shorter
R.Teat Placement	N/A	Close
Teat Pos Side	N/A	Apart
Locomotion	N/A	Excellent

Source Conv | Daughters in Herds | 0 Dtrs 0 Herds N/A% Rel

Fertility Index	N/A	Improver	Condition Score	N/A	High
Lifespan	NULL	Improver	Maintenance	8	High
Direct Calving Ease	N/A	Easy	Calf Survival	N/A	Improver
SCC	-4	Improver	Dairy Carcase	N/A	Improver
Mastitis	N/A	Non Imp	Milking Speed	N/A	Improver
TB Advantage	N/A	Improver	Temperament	N/A	Excellent
Lameness Adv	N/A	Improver	B/K Casein	A2A2/BB	

Type Data supplied by Holstein UK
Production and Fitness data supplied by AHDB Dairy

BROWN SWISS

GENOMIC SIRE

LIFESPAN | TYPE | MAMMARY | LEGS & FEET | ONLY AVAILABLE IN 44+

Hilltop Acres DAIRYSTAR

Calvin x Payssli x Brookings

HBN: BS840M003138790784 AI Code: BR1342
Dam: Hilltop Acres Pay Dairy Queen ET EX90
2nd Dam: Hilltop Acres Bk Dora EX90
3rd Dam: Hilltop Acres V Dolly ET EX93 2E

PRODUCTION DTRS 0 HERDS 0 | Aug 2020 | SOURCE Conv

Milk Kgs	Fat Kgs	Prot Kgs	£SCI	PLI £155
156	4	6.4	-21	
Rel%	Fat%	Prot%	£ACI	£PLI Rel%
N/A	-0.04	0.01	20	N/A

UK Type Merit	2.1	Excellent
UK Udder Comp	2	Excellent
UK Feet and Legs	1.90	Excellent
Stature	0.3	Taller
Chest Width	1.2	Wide
Body Depth	0.4	Average
Angularity	-0.2	Coarse
Rump Angle	0.9	Lower
Rump Width	0.9	Wide
Rear Leg Side	0.5	Sickled
Foot Angle	0.2	Steep
F.Udder Attach	2.5	Tight
R. Udder Height	1.5	Very High
Udder Support	2.3	Strong
Udder Depth	2.7	Shallow
F.Teat Placement	1.8	Close
Teat Length	-1	Shorter
R.Teat Placement	N/A	Close
Teat Pos Side	N/A	Apart
Locomotion	N/A	Excellent

Source Conv | Daughters in Herds | 0 Dtrs 0 Herds N/A% Rel

Fertility Index	N/A	Improver	Condition Score	N/A	High
Lifespan	NULL	Improver	Maintenance	8	High
Direct Calving Ease	N/A	Easy	Calf Survival	N/A	Improver
SCC	-4	Improver	Dairy Carcase	N/A	Improver
Mastitis	N/A	Non Imp	Milking Speed	N/A	Improver
TB Advantage	N/A	Improver	Temperament	N/A	Excellent
Lameness Adv	N/A	Improver	B/K Casein	A1A1/BB	

Type Data supplied by Holstein UK
Production and Fitness data supplied by AHDB Dairy

BROWN SWISS

GENOMIC SIRE

COMPS | MILK | PLI | SCC | ONLY AVAILABLE IN 44

Meado-Brook Segas SONIC

Hilton x Kannon x Brookings

HBN: BS840M003149335274 AI Code: BR1341
Dam: Meado-Brook Dreamin Sega
2nd Dam: Old Time Sweet Dream
3rd Dam: Old Time Vigor Sweety Pie

PRODUCTION DTRS 0 HERDS 0 | Aug 2020 | SOURCE Conv

Milk Kgs	Fat Kgs	Prot Kgs	£SCI	PLI £261
299	14.3	11	53	
Rel%	Fat%	Prot%	£ACI	£PLI Rel%
N/A	0.03	0.01	115	N/A

UK Type Merit	1.1	Excellent
UK Udder Comp	1.1	Excellent
UK Feet and Legs	0.90	Excellent
Stature	0	Average
Chest Width	0.4	Wide
Body Depth	0	Average
Angularity	0.3	Open Rib
Rump Angle	-1	Higher
Rump Width	-1.1	Narrow
Rear Leg Side	0.2	Sickled
Foot Angle	0.3	Steep
F.Udder Attach	1.8	Tight
R. Udder Height	0	Very Low
Udder Support	0.2	Strong
Udder Depth	-0.2	Deep
F.Teat Placement	0.3	Close
Teat Length	-1.2	Shorter
R.Teat Placement	N/A	Close
Teat Pos Side	N/A	Apart
Locomotion	N/A	Excellent

Source Conv | Daughters in Herds | 0 Dtrs 0 Herds N/A% Rel

Fertility Index	N/A	Improver	Condition Score	N/A	High
Lifespan	NULL	Improver	Maintenance	1	High
Direct Calving Ease	N/A	Easy	Calf Survival	N/A	Improver
SCC	-11	Improver	Dairy Carcase	N/A	Improver
Mastitis	N/A	Non Imp	Milking Speed	N/A	Improver
TB Advantage	N/A	Improver	Temperament	N/A	Excellent
Lameness Adv	N/A	Improver	B/K Casein	A1A2/BB	

Type Data supplied by Holstein UK
Production and Fitness data supplied by AHDB Dairy

BROWN SWISS

GENOMIC SIRE

FAT% | PLI | MILK | MAMMARY | CONV ONLY

Holyland Cartel TORO 747

Cartel x Altajoel x Altapronto

DAM COZY NOOK JOEL TIPSY VG89

HBN: BS840M003004509747 AI Code: BR1277
Dam: Cozy Nook Joel Tipsy ET VG89
2nd Dam: Cozy Nook Pronto Twylight EX93
3rd Dam: Cozy Nook Gordon Twyla

PRODUCTION DTRS 0 HERDS 0 | Aug 2020 | SOURCE ITB

Milk Kgs	Fat Kgs	Prot Kgs	£SCI	PLI £121
90	17.4	4.3	-22	
Rel%	Fat%	Prot%	£ACI	£PLI Rel%
55	0.19	0.02	1	37

UK Type Merit	0.8	Excellent
UK Udder Comp	1	Excellent
UK Feet and Legs	0.60	Excellent
Stature	0.9	Taller
Chest Width	0.2	Wide
Body Depth	-0.2	Average
Angularity	0.4	Open Rib
Rump Angle	-0.5	Higher
Rump Width	0.9	Wide
Rear Leg Side	0.1	Sickled
Foot Angle	0.7	Steep
F.Udder Attach	0.6	Tight
R. Udder Height	0.6	Very High
Udder Support	0.8	Strong
Udder Depth	1.9	Shallow
F.Teat Placement	-1.3	Outside
Teat Length	0.5	Longer
R.Teat Placement	N/A	Close
Teat Pos Side	N/A	Apart
Locomotion	N/A	Excellent

Source ITB | Daughters in Herds | 0 Dtrs 0 Herds N/A% Rel

Fertility Index	-3.5	Non Imp	Condition Score	N/A	High
Lifespan	N/A	Improver	Maintenance	N/A	High
Direct Calving Ease	N/A	Easy	Calf Survival	N/A	Improver
SCC	-2	Improver	Dairy Carcase	N/A	Improver
Mastitis	-1.0	Average	Milking Speed	N/A	Improver
TB Advantage	N/A	Improver	Temperament	N/A	Excellent
Lameness Adv	N/A	Improver	B/K Casein	/BB	

Type Data converted from country of origin
Production and Fitness data supplied by AHDB Dairy

BROWN SWISS

NEW | COMPS | STRENGTH | FERTILITY | CONV ONLY

HOOPER

Hutera x Ruap x Engadin

HBN: SMDEUM000948413330 AI Code: SM0001
Dam: Sendung
2nd Dam: Sendite
3rd Dam: Sedura

PRODUCTION DTRS 0 HERDS 0 | Aug 2020 | SOURCE ITB

Milk Kgs	Fat Kgs	Prot Kgs	£SCI	PLI £97
55	6.6	2.5	216	
Rel%	Fat%	Prot%	£ACI	£PLI Rel%
69	0.06	0.01	245	47

Production			
TMI	119	TMI rel	85%
Milk Index	112	Milk rel	92%
Milk kg	272	Dtrs	77
Butterfat kg	20	Butterfat %	0.11
Protein kg	14	Protein %	0.05
Beef			
Beef Index	108	Beef rel	87%
Carcass grade	112	Dressing perc.	100
Daily gain	107		
Fitness			
Fitness Index	109	Fitness rel	83%
Productive life	108	Prod. Increase	104
Udder Health	107	Insemination	-1
Calving ease pat	106	Fertility	107
Calving ease mat	106	Milkability	102
Persistence	108	Vitality	98
Cell count	107	BIO	118
Type Summary			
TYP	Allround	Hoof Height	107
Body	114	Fore Udder Length	109
Muscularity	100	Rear Udder Length	105
Feet & Legs	102	Att of Fore Udder	112
Udder	114	Suspensory Ligament	90
Cross Height	114	Udder Height	108
Body Length	115	Teat Length	93
Hip Width	112	Teat Thickness	98
Body depth	105	Teat Placement (front)	100
Pelvic Angle	107	Teat Placement (rear)	102
Hock Angularity	88	Teat Direction (rear)	104
Hock Development	94	Udder Purity	97
Pastern	100	Type Daughters	54

Data supplied by Bayern Genetik

FLECKVIEH

NEW | UDDER HEALTH | MILK | TMI | CONV ONLY

WALFRIED

Wal x Malefiz x Regio

HBN: SMAUTM000520368918 AI Code: SM0170
Dam: Flora
2nd Dam: Florida
3rd Dam: Gerda

PRODUCTION DTRS 0 HERDS 0 | Aug 2020 | SOURCE ITB

Milk Kgs	Fat Kgs	Prot Kgs	£SCI	PLI £170
112	5.9	2.5	254	
Rel%	Fat%	Prot%	£ACI	£PLI Rel%
77	0.02	-0.02	301	52

Production			
TMI	125	TMI rel	99%
Milk Index	110	Milk rel	99%
Milk kg	430	Dtrs	2928
Butterfat kg	18	Butterfat %	0.01
Protein kg	12	Protein %	-0.03
Beef			
Beef Index	102	Beef rel	97%
Carcass grade	105	Dressing perc.	97
Daily gain	102		
Fitness			
Fitness Index	119	Fitness rel	99%
Productive life	113	Prod. Increase	119
Udder Health	122	Insemination	-2
Calving ease pat	109	Fertility	109
Calving ease mat	102	Milkability	86
Persistence	123	Vitality	101
Cell count	125	BIO	125
Type Summary			
TYP	Allround	Hoof Height	102
Body	105	Fore Udder Length	93
Muscularity	105	Rear Udder Length	107
Feet & Legs	104	Att of Fore Udder	102
Udder	106	Suspensory Ligament	100
Cross Height	105	Udder Height	104
Body Length	104	Teat Length	81
Hip Width	96	Teat Thickness	98
Body depth	107	Teat Placement (front)	97
Pelvic Angle	105	Teat Placement (rear)	97
Hock Angularity	90	Teat Direction (rear)	100
Hock Development	94	Udder Purity	98
Pastern	100	Type Daughters	1077

Data supplied by Bayern Genetik

FLECKVIEH

GENOMIC SIRE

MILK | PLI | MAMMARY | SCC | ONLY AVAILABLE IN

Dairyman Novak BROGDON

Novak x Pistol x Hickory

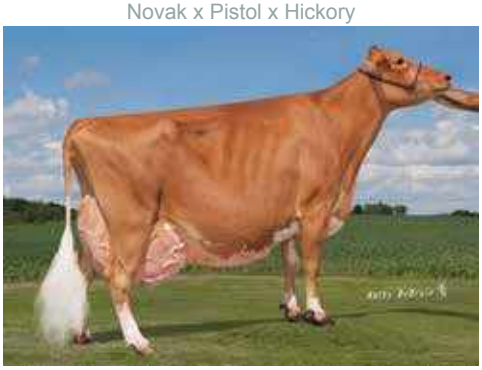

DAM ROLLING PRAIRIE BELLA BLUE EX95

HBN: GU840M003009973861 AI Code: G9772
Dam: Rolling Prairie Bella Blue EX95
2nd Dam: Rolling Prairie Hickory Bella
3rd Dam: Rolling Prairie JB Belle

PRODUCTION DTRS 0 HERDS 0 | Aug 2020 | SOURCE Conv

Milk Kgs	Fat Kgs	Prot Kgs	£SCI	PLI £120
373	6.8	9.6	-100	
Rel%	Fat%	Prot%	£ACI	£PLI Rel%
N/A	-0.21	-0.06	-136	N/A

UK Type Merit	0.6	Excellent
UK Udder Comp	1.1	Excellent
UK Feet and Legs	0.10	Excellent
Stature	0.9	Taller
Chest Width	-0.2	Narrow
Body Depth	0.7	Deep
Angularity	1.6	Open Rib
Rump Angle	0.3	Lower
Rump Width	0.5	Wide
Rear Leg Side	-0.6	Straight
Foot Angle	0.3	Steep
F.Udder Attach	0.1	Tight
R. Udder Height	1.7	Very High
Udder Support	1.2	Strong
Udder Depth	0.6	Shallow
F.Teat Placement	0.1	Close
Teat Length	0.5	Longer
R.Teat Placement	N/A	Close
Teat Pos Side	N/A	Apart
Locomotion	N/A	Excellent

Source Conv | Daughters in Herds | 0 Dtrs 0 Herds N/A% Rel

Fertility Index	N/A	Improver	Condition Score	N/A	High
Lifespan	NULL	Improver	Maintenance	6	High
Direct Calving Ease	N/A	Easy	Calf Survival	N/A	Improver
SCC	-2	Improver	Dairy Carcase	N/A	Improver
Mastitis	N/A	Non Imp	Milking Speed	N/A	Improver
TB Advantage	N/A	Improver	Temperament	N/A	Excellent
Lameness Adv	N/A	Improver	B/K Casein	A2A2/AA	

Type Data supplied by Holstein UK
Production and Fitness data supplied by AHDB Dairy

GUERNSEY

PROVEN SIRE

MILK | SHOW TYPE | MAMMARY | LEGS & FEET | CONV ONLY

Coulee Crest Fame LATIMER

Fame x American Pie x Nick

DAM COULEE CREST AP LORILEE EX90

HBN: GUUSAM000078001154 AI Code: G9784
Dam: Coulee Crest Ap Lorilee EX90
2nd Dam: Coulee Crest Nick Lorilyn EX91
3rd Dam: Flambeau Manor Decision Lori

PRODUCTION DTRS 19 HERDS 6 | Aug 2020 | SOURCE COM

Milk Kgs	Fat Kgs	Prot Kgs	£SCI	PLI £-70
185	5.8	8.4	-310	
Rel%	Fat%	Prot%	£ACI	£PLI Rel%
82	-0.06	0.03	-400	74

UK Type Merit	2.2	Excellent
UK Udder Comp	2.4	Excellent
UK Feet and Legs	1.90	Excellent
Stature	2.5	Taller
Chest Width	2.7	Wide
Body Depth	2.9	Deep
Angularity	2.4	Open Rib
Rump Angle	-0.9	Higher
Rump Width	2.2	Wide
Rear Leg Side	-0.7	Straight
Foot Angle	1.8	Steep
F.Udder Attach	1.8	Tight
R. Udder Height	4.5	Very High
Udder Support	1.1	Strong
Udder Depth	1.3	Shallow
F.Teat Placement	1	Close
Teat Length	0.1	Longer
R.Teat Placement	N/A	Close
Teat Pos Side	0	Close
Locomotion	0.1	Excellent

Source COM | Daughters in Herds | 16 Dtrs 4 Herds 82% Rel

Fertility Index	-7.9	Non Imp	Condition Score	N/A	High
Lifespan	-67	Non Imp	Maintenance	38	High
Direct Calving Ease	N/A	Easy	Calf Survival	-4.4	Non Imp
SCC	11	Average	Dairy Carcase	N/A	Improver
Mastitis	N/A	Non Imp	Milking Speed	-1.40	Non Imp
TB Advantage	N/A	Improver	Temperament	2.30	Excellent
Lameness Adv	N/A	Improver	B/K Casein	A2A2/AB	

Type Data supplied by Holstein UK
Production and Fitness data supplied by AHDB Dairy

GUERNSEY

GENOMIC SIRE

MAMMARY | MILK | PLI | TYPE | ONLY AVAILABLE IN 44

Coulee Crest TOBY KEITH

Toby x Novak x Copper

HBN: GU840M003012927834 AI Code: G9751
Dam: Coulee Crest Novak Larissa
2nd Dam: Coulee Crest Copper Leenah
3rd Dam: Coulee Crest AP Lorilee EX90

PRODUCTION DTRS 0 HERDS 0 | Aug 2020 | SOURCE GBR

Milk Kgs	Fat Kgs	Prot Kgs	£SCI	PLI £155
353	14.2	12.5	-121	
Rel%	Fat%	Prot%	£ACI	£PLI Rel%
41	-0.06	0	-148	41

UK Type Merit	1	Excellent
UK Udder Comp	1.1	Excellent
UK Feet and Legs	0.80	Excellent
Stature	0.8	Taller
Chest Width	-0.4	Narrow
Body Depth	0.3	Average
Angularity	1.6	Open Rib
Rump Angle	-1.1	Higher
Rump Width	0.3	Wide
Rear Leg Side	-0.9	Straight
Foot Angle	0.6	Steep
F.Udder Attach	0.3	Tight
R. Udder Height	1.9	Very High
Udder Support	0.8	Strong
Udder Depth	0.3	Shallow
F.Teat Placement	0.4	Close
Teat Length	0.5	Longer
R.Teat Placement	N/A	Close
Teat Pos Side	N/A	Apart
Locomotion	0.2	Excellent

Daughters in Herds | 0 Dtrs 0 Herds 48% Rel

Fertility Index	-6.3	Non Imp	Condition Score	N/A	High
Lifespan	-9	Non Imp	Maintenance	4	High
Direct Calving Ease	N/A	Easy	Calf Survival	N/A	Improver
SCC	-3	Improver	Dairy Carcase	N/A	Improver
Mastitis	N/A	Non Imp	Milking Speed	N/A	Improver
TB Advantage	N/A	Improver	Temperament	N/A	Excellent
Lameness Adv	N/A	Improver	B/K Casein	A2A2/BB	

Type Data supplied by Holstein UK
Production and Fitness data supplied by AHDB Dairy

GUERNSEY

GENOMIC SIRE

COMPS | LIFESPAN | SCC | MAMMARY | SEXED SEMEN

Briddlesford Harebells VICTOR

Levi x Hercules x River

HBN: GUGBRM000000043920 AI Code: G9770
Dam: Briddlesford Hercules Harebell EX92 2E
2nd Dam: Briddlesford Rivers Harebell GP82
3rd Dam: Briddlesford My Dears Harebell G78

PRODUCTION DTRS 0 HERDS 0 | Aug 2020 | SOURCE GBR

Milk Kgs	Fat Kgs	Prot Kgs	£SCI	PLI £34
-85	-3.5	-2	-108	
Rel%	Fat%	Prot%	£ACI	£PLI Rel%
46	0.01	0.02	-178	46

UK Type Merit	0.8	Excellent
UK Udder Comp	0.8	Excellent
UK Feet and Legs	0.40	Excellent
Stature	-0.2	Average
Chest Width	-0.4	Narrow
Body Depth	-0.5	Shallow
Angularity	-0.4	Coarse
Rump Angle	0.1	Lower
Rump Width	0.1	Wide
Rear Leg Side	-0.7	Straight
Foot Angle	0.3	Steep
F.Udder Attach	0.9	Tight
R. Udder Height	0.5	Very High
Udder Support	0	Broken
Udder Depth	1.1	Shallow
F.Teat Placement	0.5	Close
Teat Length	-1.8	Shorter
R.Teat Placement	N/A	Close
Teat Pos Side	N/A	Apart
Locomotion	0.2	Excellent

Daughters in Herds | 0 Dtrs 0 Herds 50% Rel

Fertility Index	0.2	Improver	Condition Score	N/A	High
Lifespan	61	Improver	Maintenance	-4	Low
Direct Calving Ease	N/A	Easy	Calf Survival	N/A	Improver
SCC	-3	Improver	Dairy Carcase	N/A	Improver
Mastitis	N/A	Non Imp	Milking Speed	N/A	Improver
TB Advantage	N/A	Improver	Temperament	N/A	Excellent
Lameness Adv	N/A	Improver	B/K Casein	A2A2/AB	

Type Data supplied by Holstein UK
Production and Fitness data supplied by AHDB Dairy

GUERNSEY

GENOMIC SIRE

COMPS ✓ MILK ✓ PLI ✓ MAMMARY ✓ ✓

Thurlstone BANGING

Channing x Chrome x Zik

HBN: JEGBRM141840302856 AI Code: J2684
Dam: Thurlstone Chrome Bluebell GP82
2nd Dam: Thurlstone Zik Bluebell EX91
3rd Dam: Thurlstone Abe Bluebelll VG86

PRODUCTION DTRS 0 HERDS 0 | Aug 2020 | SOURCE GBR

Milk Kgs	Fat Kgs	Prot Kgs	£SCI	PLI £379
441	29.3	18.1	277	
Rel%	Fat%	Prot%	£ACI	£PLI Rel%
59	0.09	0.02	362	56

UK Type Merit	0.9	Excellent
UK Udder Comp	1.5	Excellent
UK Feet and Legs	0.70	Excellent
Stature	1.3	Taller
Chest Width	-0.4	Narrow
Body Depth	0.6	Deep
Angularity	2.2	Open Rib
Rump Angle	0.7	Lower
Rump Width	0.5	Wide
Rear Leg Side	0.2	Sickled
Foot Angle	0.2	Steep
F.Udder Attach	0.3	Tight
R. Udder Height	2.3	Very High
Udder Support	1.7	Strong
Udder Depth	0.2	Shallow
F.Teat Placement	0.2	Close
Teat Length	-0.5	Shorter
R.Teat Placement	N/A	Close
Teat Pos Side	N/A	Apart
Locomotion	0.6	Excellent

Daughters in Herds | 0 Dtrs 0 Herds 60% Rel

Fertility Index	-3.0	Non Imp	Condition Score	N/A	High
Lifespan	45	Improver	Maintenance	5	High
Direct Calving Ease	N/A	Easy	Calf Survival	N/A	Improver
SCC	-10	Improver	Dairy Carcase	N/A	Improver
Mastitis	N/A	Non Imp	Milking Speed	N/A	Improver
TB Advantage	N/A	Improver	Temperament	N/A	Excellent
Lameness Adv	N/A	Improver	B/K Casein	A1A2/BB	

Type Data supplied by Holstein UK
Production and Fitness data supplied by AHDB Dairy

JERSEY

GENOMIC SIRE

MAMMARY ✓ TYPE ✓ SCC ✓ LIFESPAN ✓ ✓

Pine-Tree Disco BUBBA

Disco x Method x Magnum

HBN: JEUSAM000067771710 AI Code: J2680
Dam: Cinnamon Ridge Method Bulgaria
2nd Dam: Hilmar Magnum 43054
3rd Dam: Hilmar Sparky 29906

PRODUCTION DTRS 0 HERDS 0 | Aug 2020 | SOURCE GBR

Milk Kgs	Fat Kgs	Prot Kgs	£SCI	PLI £174
168	8.8	7.4	196	
Rel%	Fat%	Prot%	£ACI	£PLI Rel%
58	0	0.02	237	56

UK Type Merit	1.1	Excellent
UK Udder Comp	2	Excellent
UK Feet and Legs	0.60	Excellent
Stature	1	Taller
Chest Width	0	Narrow
Body Depth	0.3	Average
Angularity	1.5	Open Rib
Rump Angle	-0.2	Higher
Rump Width	0.8	Wide
Rear Leg Side	-0.2	Straight
Foot Angle	0.8	Steep
F.Udder Attach	2.7	Tight
R. Udder Height	1.7	Very High
Udder Support	1.9	Strong
Udder Depth	2.2	Shallow
F.Teat Placement	1.2	Close
Teat Length	-0.3	Shorter
R.Teat Placement	N/A	Close
Teat Pos Side	N/A	Apart
Locomotion	-0.1	Poor

Daughters in Herds | 0 Dtrs 0 Herds 61% Rel

Fertility Index	-0.4	Non Imp	Condition Score	N/A	High
Lifespan	91	Improver	Maintenance	6	High
Direct Calving Ease	N/A	Easy	Calf Survival	N/A	Improver
SCC	-8	Improver	Dairy Carcase	N/A	Improver
Mastitis	N/A	Non Imp	Milking Speed	N/A	Improver
TB Advantage	N/A	Improver	Temperament	N/A	Excellent
Lameness Adv	N/A	Improver	B/K Casein	A1A2/BB	

Type Data supplied by Holstein UK
Production and Fitness data supplied by AHDB Dairy

JERSEY

GENOMIC SIRE

MILK | MAMMARY | SCC | LIFESPAN | ONLY AVAILABLE IN ULTRA 44

Ahlem Kwynn CHINOOK

Kwynn x Legal x Action

HBN: JEUSAM000067823485 AI Code: J2609
Dam: Ahlem Legal Charm 35585
2nd Dam: Ahlem Action Charm 18178
3rd Dam: Ahlem Barber Charm 9252

PRODUCTION DTRS 0 HERDS 0 | Aug 2020 | SOURCE GBR

Milk Kgs	Fat Kgs	Prot Kgs	£SCI	PLI £131
196	10.4	8.6	161	
Rel%	Fat%	Prot%	£ACI	£PLI Rel%
59	0	0.02	195	58

UK Type Merit	0.8	Excellent
UK Udder Comp	1.6	Excellent
UK Feet and Legs	0.30	Excellent
Stature	1.5	Taller
Chest Width	-0.7	Narrow
Body Depth	-0.2	Average
Angularity	1.7	Open Rib
Rump Angle	0.2	Lower
Rump Width	0.8	Wide
Rear Leg Side	0.6	Sickled
Foot Angle	0.2	Steep
F.Udder Attach	1.5	Tight
R. Udder Height	1.2	Very High
Udder Support	1.1	Strong
Udder Depth	1.5	Shallow
F.Teat Placement	1.3	Close
Teat Length	-1.7	Shorter
R.Teat Placement	N/A	Close
Teat Pos Side	N/A	Apart
Locomotion	0.4	Excellent

Daughters in Herds | 0 Dtrs 0 Herds 62% Rel

Fertility Index	-3.0	Non Imp	Condition Score	N/A	High
Lifespan	30	Improver	Maintenance	7	High
Direct Calving Ease	N/A	Easy	Calf Survival	N/A	Improver
SCC	-11	Improver	Dairy Carcase	N/A	Improver
Mastitis	N/A	Non Imp	Milking Speed	N/A	Improver
TB Advantage	N/A	Improver	Temperament	N/A	Excellent
Lameness Adv	N/A	Improver	B/K Casein	A2A2/BB	

Type Data supplied by Holstein UK
Production and Fitness data supplied by AHDB Dairy

JERSEY

GENOMIC SIRE

MILK | SCC | MAMMARY | TYPE | ULTRA 44

Grazeland Lemonhead DEVINCI

Lemonhead x Plus x Legal

HBN: JEUSAM000119413681 AI Code: J2480
Dam: Grazeland Plus Devinne
2nd Dam: Grazeland Legal Devionne
3rd Dam: Grazeland Mecca Devotion EX90

PRODUCTION DTRS 0 HERDS 0 | Aug 2020 | SOURCE GBR

Milk Kgs	Fat Kgs	Prot Kgs	£SCI	PLI £284
496	21.9	15.3	215	
Rel%	Fat%	Prot%	£ACI	£PLI Rel%
61	-0.08	-0.06	288	59

UK Type Merit	1.1	Excellent
UK Udder Comp	1.4	Excellent
UK Feet and Legs	1.00	Excellent
Stature	2.6	Taller
Chest Width	0.5	Wide
Body Depth	0.2	Average
Angularity	1.4	Open Rib
Rump Angle	0.5	Lower
Rump Width	2.4	Wide
Rear Leg Side	0.3	Sickled
Foot Angle	0.3	Steep
F.Udder Attach	0.2	Tight
R. Udder Height	1.2	Very High
Udder Support	1.6	Strong
Udder Depth	0.3	Shallow
F.Teat Placement	1.4	Close
Teat Length	0.7	Longer
R.Teat Placement	N/A	Close
Teat Pos Side	N/A	Apart
Locomotion	1.1	Excellent

Daughters in Herds | 0 Dtrs 0 Herds 62% Rel

Fertility Index	-1.2	Non Imp	Condition Score	N/A	High
Lifespan	18	Improver	Maintenance	21	High
Direct Calving Ease	N/A	Easy	Calf Survival	0.8	Improver
SCC	-7	Improver	Dairy Carcase	N/A	Improver
Mastitis	N/A	Non Imp	Milking Speed	N/A	Improver
TB Advantage	N/A	Improver	Temperament	N/A	Excellent
Lameness Adv	N/A	Improver	B/K Casein	A2A2/AB	

Type Data supplied by Holstein UK
Production and Fitness data supplied by AHDB Dairy

JERSEY

GENOMIC SIRE

MILK | PLI | SCC | MAMMARY | ONLY AVAILABLE IN ULTRA 44+

Sexing Lemonhead DOYLE

Lemonhead x Galvanize x Legal

HBN: JE840M003132348057 AI Code: J2610
Dam: Ahlem Galvanize Dream 41813
2nd Dam: Ahlem Legal Dream 35471 G78
3rd Dam: Ahlem Iatola Dream 31313

PRODUCTION DTRS 0 HERDS 0 | Aug 2020 | SOURCE GBR

Milk Kgs	Fat Kgs	Prot Kgs	£SCI	PLI £239
363	12.6	13.3	207	
Rel%	Fat%	Prot%	£ACI	£PLI Rel%
61	-0.11	-0.01	255	59

UK Type Merit	1.7	Excellent
UK Udder Comp	1.8	Excellent
UK Feet and Legs	1.60	Excellent
Stature	1.5	Taller
Chest Width	-0.8	Narrow
Body Depth	-0.3	Average
Angularity	1.3	Open Rib
Rump Angle	0.3	Lower
Rump Width	1.6	Wide
Rear Leg Side	-0.4	Straight
Foot Angle	0.9	Steep
F.Udder Attach	1.3	Tight
R. Udder Height	1.7	Very High
Udder Support	2.1	Strong
Udder Depth	1.6	Shallow
F.Teat Placement	0.9	Close
Teat Length	1.2	Longer
R.Teat Placement	N/A	Close
Teat Pos Side	N/A	Apart
Locomotion	1.2	Excellent

Daughters in Herds | 0 Dtrs 0 Herds 62% Rel

Fertility Index	-0.6	Non Imp	Condition Score	N/A	High
Lifespan	33	Improver	Maintenance	7	High
Direct Calving Ease	N/A	Easy	Calf Survival	N/A	Improver
SCC	-10	Improver	Dairy Carcase	N/A	Improver
Mastitis	N/A	Non Imp	Milking Speed	N/A	Improver
TB Advantage	N/A	Improver	Temperament	N/A	Excellent
Lameness Adv	N/A	Improver	B/K Casein	A2A2/BB	

Type Data supplied by Holstein UK
Production and Fitness data supplied by AHDB Dairy

JERSEY

PROVEN SIRE

SHOW TYPE | COMPS | FERTILITY | LEGS & FEET | ULTRA 44+

Enniskillen ENGINEER CJCC

Premier x Vincent x Respect

DAM ENNISKILLEN BV SUZY EX93

HBN: JECANM000012038719 AI Code: J2479
Dam: Enniskillen BV Suzy EX93
2nd Dam: Enniskillen Respect Suzy EX95
3rd Dam: Enniskillen J Suzy EX91

PRODUCTION DTRS 17 HERDS 12 | Aug 2020 | SOURCE GBR

Milk Kgs	Fat Kgs	Prot Kgs	£SCI	PLI £2
25	3.9	1	128	
Rel%	Fat%	Prot%	£ACI	£PLI Rel%
77	0.04	0	118	69

UK Type Merit	0.9	Excellent
UK Udder Comp	0.8	Excellent
UK Feet and Legs	1.00	Excellent
Stature	1.1	Taller
Chest Width	0.5	Wide
Body Depth	0.2	Average
Angularity	0.2	Open Rib
Rump Angle	-0.1	Higher
Rump Width	1.2	Wide
Rear Leg Side	-1.5	Straight
Foot Angle	1.2	Steep
F.Udder Attach	1.6	Tight
R. Udder Height	0.7	Very High
Udder Support	0.1	Strong
Udder Depth	1.3	Shallow
F.Teat Placement	0.2	Close
Teat Length	-0.2	Shorter
R.Teat Placement	N/A	Close
Teat Pos Side	1.8	Apart
Locomotion	0.2	Excellent

Daughters in Herds | 11 Dtrs 7 Herds 58% Rel

Fertility Index	1.4	Improver	Condition Score	N/A	High
Lifespan	45	Improver	Maintenance	11	High
Direct Calving Ease	N/A	Easy	Calf Survival	-5.2	Non Imp
SCC	4	Average	Dairy Carcase	N/A	Improver
Mastitis	N/A	Non Imp	Milking Speed	-0.10	Average
TB Advantage	N/A	Improver	Temperament	-0.30	Average
Lameness Adv	N/A	Improver	B/K Casein	A1A2/AA	

Type Data supplied by Holstein UK
Production and Fitness data supplied by AHDB Dairy

JERSEY

GENOMIC SIRE

MILK | COMPS | FERTILITY | PLI | ONLY AVAILABLE IN 44+

Grahams GOLDTOP

Dillan-P x Dimension x Impuls

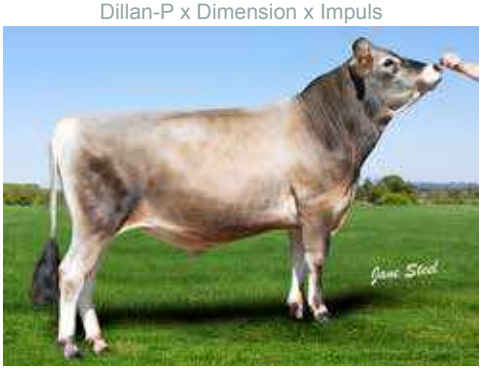

HBN: JEGBRM543178402906 AI Code: J2590
Dam: Sunset Canyon Dimension Maid 153
2nd Dam: Sunset Canyon Impuls L Maid ET EX91
3rd Dam: Sunset Canyon Lemvig Maid ET EX93

PRODUCTION DTRS 0 HERDS 0 | Aug 2020 | SOURCE GBR

Milk Kgs	Fat Kgs	Prot Kgs	£SCI	PLI £299
266	19.1	13.6	291	
Rel%	Fat%	Prot%	£ACI	£PLI Rel%
59	0.08	0.05	347	58

UK Type Merit	0.3	Excellent
UK Udder Comp	0.2	Excellent
UK Feet and Legs	0.30	Excellent
Stature	1.3	Taller
Chest Width	-0.6	Narrow
Body Depth	-0.3	Average
Angularity	1.1	Open Rib
Rump Angle	1.4	Lower
Rump Width	0.5	Wide
Rear Leg Side	0.1	Sickled
Foot Angle	0.5	Steep
F.Udder Attach	0.1	Tight
R. Udder Height	0.8	Very High
Udder Support	-0.5	Broken
Udder Depth	-0.1	Deep
F.Teat Placement	0.1	Close
Teat Length	0.7	Longer
R.Teat Placement	N/A	Close
Teat Pos Side	N/A	Apart
Locomotion	-0.5	Poor

Daughters in Herds | 0 Dtrs 0 Herds 62% Rel

Fertility Index	3.4	Improver	Condition Score	N/A	High
Lifespan	33	Improver	Maintenance	6	High
Direct Calving Ease	N/A	Easy	Calf Survival	N/A	Improver
SCC	-5	Improver	Dairy Carcase	N/A	Improver
Mastitis	N/A	Non Imp	Milking Speed	N/A	Improver
TB Advantage	N/A	Improver	Temperament	N/A	Excellent
Lameness Adv	N/A	Improver	B/K Casein	A1A2/BB	

Type Data supplied by Holstein UK
Production and Fitness data supplied by AHDB Dairy

JERSEY

PROVEN SIRE

PLI | MILK | SCC | LEGS & FEET | ONLY AVAILABLE IN 44+

JX Sunset Canyon GOT MAID {5}

Harris x Dazzler x Valentino

GOT MAID DAUGHTERS

HBN: JEUSAM000119407594 AI Code: J2568
Dam: Sunset Canyon Dazzler V Maid 342 ET VG87
2nd Dam: Sunset Canyon Valen 1 Maid 113 ET VG87
3rd Dam: Sunset Canyon Impuls L Maid 4 ET EX91

PRODUCTION DTRS 1723 HERDS 76 | Aug 2020 | SOURCE ITB

Milk Kgs	Fat Kgs	Prot Kgs	£SCI	PLI £390
679	31.7	25.8	245	
Rel%	Fat%	Prot%	£ACI	£PLI Rel%
77	-0.08	0	341	77

UK Type Merit	0.4	Excellent
UK Udder Comp	0.5	Excellent
UK Feet and Legs	0.80	Excellent
Stature	1	Taller
Chest Width	0.5	Wide
Body Depth	1.1	Deep
Angularity	2	Open Rib
Rump Angle	0	Higher
Rump Width	0.5	Wide
Rear Leg Side	-0.3	Straight
Foot Angle	1.2	Steep
F.Udder Attach	0.3	Tight
R. Udder Height	0.7	Very High
Udder Support	0.5	Strong
Udder Depth	-0.6	Deep
F.Teat Placement	0.5	Close
Teat Length	1	Longer
R.Teat Placement	N/A	Close
Teat Pos Side	N/A	Apart
Locomotion	-0.2	Poor

Source ITB | Daughters in Herds | 889 Dtrs 53 Herds 91% Rel

Fertility Index	-8.9	Non Imp	Condition Score	N/A	High
Lifespan	42	Improver	Maintenance	7	High
Direct Calving Ease	N/A	Easy	Calf Survival	-4.9	Non Imp
SCC	-19	Improver	Dairy Carcase	N/A	Improver
Mastitis	2.0	Non Imp	Milking Speed	N/A	Improver
TB Advantage	N/A	Improver	Temperament	N/A	Excellent
Lameness Adv	N/A	Improver	B/K Casein	A1A2/BB	

Type Data converted from country of origin
Production and Fitness data supplied by AHDB Dairy

JERSEY

GENOMIC SIRE

NEW | MAMMARY | MILK | LIFESPAN | ONLY AVAILABLE IN SEXTON ULTRA 44+

Sexing HUXFORD

Viceroy x Bancroft x Pharoah

HBN: JE840M003203845449 AI Code: J2727
Dam: Ahlem Bancroft Harmony 50863 VG80
2nd Dam: Ahlem Pharoah Harmony 43460
3rd Dam: Ahlem Headline Pharoah 21795

PRODUCTION DTRS 0 HERDS 0 | Aug 2020 | SOURCE GBR

Milk Kgs	Fat Kgs	Prot Kgs	£SCI	PLI £323
490	20.7	18.5	250	
Rel%	Fat%	Prot%	£ACI	£PLI Rel%
59	-0.09	-0.01	321	57

UK Type Merit	0.8	Excellent
UK Udder Comp	1.7	Excellent
UK Feet and Legs	0.40	Excellent
Stature	1.7	Taller
Chest Width	1.1	Wide
Body Depth	1.2	Deep
Angularity	1.7	Open Rib
Rump Angle	1.2	Lower
Rump Width	1.9	Wide
Rear Leg Side	0.7	Sickled
Foot Angle	0.6	Steep
F.Udder Attach	1.4	Tight
R. Udder Height	2.4	Very High
Udder Support	0.8	Strong
Udder Depth	0.1	Shallow
F.Teat Placement	1	Close
Teat Length	0.2	Longer
R.Teat Placement	N/A	Close
Teat Pos Side	N/A	Apart
Locomotion	0.3	Excellent

Daughters in Herds | 0 Dtrs 0 Herds 61% Rel

Fertility Index	0.0	Average	Condition Score	N/A	High
Lifespan	61	Improver	Maintenance	15	High
Direct Calving Ease	N/A	Easy	Calf Survival	N/A	Improver
SCC	-4	Improver	Dairy Carcase	N/A	Improver
Mastitis	N/A	Non Imp	Milking Speed	N/A	Improver
TB Advantage	N/A	Improver	Temperament	N/A	Excellent
Lameness Adv	N/A	Improver	B/K Casein	A2A2/BB	

Type Data supplied by Holstein UK
Production and Fitness data supplied by AHDB Dairy

JERSEY

GENOMIC SIRE

MILK | LEGS & FEET | PLI | SCC | ONLY AVAILABLE IN SEXTON ULTRA 44+

JX Kash-In Got JIGGY {6}

Got Maid x Dazzler x Jace

** NOT FOR PEDIGREE USE **

HBN: JE840M003138463636 AI Code: J2685
Dam: Kash-In Dazzler 42833 EX93
2nd Dam: BW Jace Jenny 366 EX91
3rd Dam: BW Avery Katie EX93

PRODUCTION DTRS 0 HERDS 0 | Aug 2020 | SOURCE GBR

Milk Kgs	Fat Kgs	Prot Kgs	£SCI	PLI £398
622	21.9	22.1	283	
Rel%	Fat%	Prot%	£ACI	£PLI Rel%
59	-0.18	-0.03	375	57

UK Type Merit	0.6	Excellent
UK Udder Comp	0.7	Excellent
UK Feet and Legs	0.80	Excellent
Stature	0.9	Taller
Chest Width	0.1	Wide
Body Depth	0.5	Average
Angularity	1.7	Open Rib
Rump Angle	-0.2	Higher
Rump Width	0.9	Wide
Rear Leg Side	-0.5	Straight
Foot Angle	0.7	Steep
F.Udder Attach	0.2	Tight
R. Udder Height	0.8	Very High
Udder Support	0.8	Strong
Udder Depth	-0.3	Deep
F.Teat Placement	0.3	Close
Teat Length	0.6	Longer
R.Teat Placement	N/A	Close
Teat Pos Side	N/A	Apart
Locomotion	-0.1	Poor

Daughters in Herds | 0 Dtrs 0 Herds 62% Rel

Fertility Index	-1.5	Non Imp	Condition Score	N/A	High
Lifespan	79	Improver	Maintenance	5	High
Direct Calving Ease	N/A	Easy	Calf Survival	N/A	Improver
SCC	-15	Improver	Dairy Carcase	N/A	Improver
Mastitis	N/A	Non Imp	Milking Speed	N/A	Improver
TB Advantage	N/A	Improver	Temperament	N/A	Excellent
Lameness Adv	N/A	Improver	B/K Casein	A2A2/BB	

Type Data supplied by Holstein UK
Production and Fitness data supplied by AHDB Dairy

JERSEY

TYPE | MILK | MAMMARY | SCC | ONLY AVAILABLE IN

Verjatin LEVINE

Respect x Wildcat x Marvel

HBN: JECANM000110975012 AI Code: J2721
Dam: Verjatin Wildcat Leezard VG85
2nd Dam: Verjatin Marvel Lizard VG87
3rd Dam: Verjatin Random Liz EX90

PRODUCTION DTRS 0 HERDS 0 | Aug 2020 | SOURCE GBR

Milk Kgs	Fat Kgs	Prot Kgs	£SCI	PLI £262
317	16.4	13.7	203	
Rel%	Fat%	Prot%	£ACI	£PLI Rel%
55	-0.01	0.02	262	54

UK Type Merit	1.6	Excellent
UK Udder Comp	2.9	Excellent
UK Feet and Legs	0.70	Excellent
Stature	2.1	Taller
Chest Width	0.2	Wide
Body Depth	0.1	Average
Angularity	2	Open Rib
Rump Angle	0.2	Lower
Rump Width	2.2	Wide
Rear Leg Side	0	Straight
Foot Angle	0.9	Steep
F.Udder Attach	2.4	Tight
R. Udder Height	2.4	Very High
Udder Support	2.3	Strong
Udder Depth	2.6	Shallow
F.Teat Placement	1.8	Close
Teat Length	-0.6	Shorter
R.Teat Placement	N/A	Close
Teat Pos Side	N/A	Apart
Locomotion	0.7	Excellent

Daughters in Herds | 0 Dtrs 0 Herds 57% Rel

Fertility Index	-3.4	Non Imp	Condition Score	N/A	High
Lifespan	61	Improver	Maintenance	14	High
Direct Calving Ease	N/A	Easy	Calf Survival	N/A	Improver
SCC	-11	Improver	Dairy Carcase	N/A	Improver
Mastitis	N/A	Non Imp	Milking Speed	N/A	Improver
TB Advantage	N/A	Improver	Temperament	N/A	Excellent
Lameness Adv	N/A	Improver	B/K Casein	A2A2/BB	

Type Data supplied by Holstein UK
Production and Fitness data supplied by AHDB Dairy

JERSEY

MILK | SCC | MAMMARY | TYPE | ONLY AVAILABLE IN

Lamaria WILBERT

Nautilus x Frontrunner x Arrow

DAM LAMARIA WINDIE FRONTRUNNER VG88

HBN: JECANM000109960092 AI Code: J2586
Dam: Lamaria Windie Frontrunner VG88
2nd Dam: Estran Arrow Wake Up ET
3rd Dam: Estran Legacy Warrior ET VG87

PRODUCTION DTRS 0 HERDS 0 | Aug 2020 | SOURCE GBR

Milk Kgs	Fat Kgs	Prot Kgs	£SCI	PLI £85
310	14.4	9.9	105	
Rel%	Fat%	Prot%	£ACI	£PLI Rel%
58	-0.04	-0.03	135	56

UK Type Merit	0.7	Excellent
UK Udder Comp	1.2	Excellent
UK Feet and Legs	0.60	Excellent
Stature	2.6	Taller
Chest Width	0.3	Wide
Body Depth	0.5	Average
Angularity	1.7	Open Rib
Rump Angle	0.3	Lower
Rump Width	1.7	Wide
Rear Leg Side	-0.3	Straight
Foot Angle	1.1	Steep
F.Udder Attach	0.7	Tight
R. Udder Height	1.7	Very High
Udder Support	1.3	Strong
Udder Depth	1.2	Shallow
F.Teat Placement	0	Outside
Teat Length	1.1	Longer
R.Teat Placement	N/A	Close
Teat Pos Side	N/A	Apart
Locomotion	-0.3	Poor

Daughters in Herds | 0 Dtrs 0 Herds 60% Rel

Fertility Index	-4.8	Non Imp	Condition Score	N/A	High
Lifespan	12	Improver	Maintenance	19	High
Direct Calving Ease	N/A	Easy	Calf Survival	N/A	Improver
SCC	-5	Improver	Dairy Carcase	N/A	Improver
Mastitis	N/A	Non Imp	Milking Speed	N/A	Improver
TB Advantage	N/A	Improver	Temperament	N/A	Excellent
Lameness Adv	N/A	Improver	B/K Casein	A2A2/BB	

Type Data supplied by Holstein UK
Production and Fitness data supplied by AHDB Dairy

JERSEY

PROVEN SIRE

COMPS ✓ | MILK ✓ | TYPE ✓ | SCC ✓ | CONV ONLY ✓

HARPON JB

Flipex x Tilleul x Juvisy

HBN: MOFRAM003921920863 AI Code: MB2148
Dam: Esperance
2nd Dam: 0150 T150
3rd Dam: 827

PRODUCTION DTRS 82 HERDS 20 | Aug 2020 | SOURCE COM

Milk Kgs	Fat Kgs	Prot Kgs	£SCI	PLI £136
207	15.5	10	223	
Rel%	Fat%	Prot%	£ACI	£PLI Rel%
94	0.1	0.04	249	67

Data supplied by Institut De L'Elevage and AHDB Dairy

ISU	144	TYPE	112
DAUGHTERS	937	BODY CAPACITY	118
RELIABILITY (%)	95	HEIGHT SACRUM	114
		CHEST WIDTH	117
INEL	46	CHEST DEPTH	96
MILK	701	BODY DEPTH	124
PROT	34	RUMP	101
FAT	49	RUMP LENGTH	104
PROT %	1.5	WIDTH AT HIPS	110
FAT %	2.5	WIDTH AT THURLS	104
		RUMP ANGLE	111
UDDER HEALTH	0.3	FEET & LEGS	110
SOMATIC CELLS	0.5	REAR LEGS SET	101
CLINICAL MASTITIS	-0.1	FOOT ANGLE	116
REPRODUCTION	-1.3	UDDER	101
		FORE UDDER ATTACH	103
PROD LIFE	0.1	REAR UDDER HEIGHT	87
CALVING EASE	88	REAR UDDER WIDTH	97
CALVING ABILITY	88	UDDER DEPTH	88
MILKING SPEED	103	UDDER BALANCE	123
TEMPERAMENT	100	UDDER CLEFT	99
		TEATS	105
		FRONT TEAT PLACE	99
		TEAT DIRECTION	98
		TEAT LENGTH	89
		TEAT SHAPE	103
		MUSCULARITY	105

MONTBELIARDE

PROVEN SIRE

MILK ✓ | COMPS ✓ | FERTILITY ✓ | CALVING EASE ✓ | CONV ONLY ✓

ITACHI JB

Brink x Redon x Micmac

DTR LUCIE

HBN: MOFRAM008549934010 AI Code: MB2169
Dam: Calie
2nd Dam: Uzbeque
3rd Dam: Sally

PRODUCTION DTRS 0 HERDS 0 | Aug 2020 | SOURCE ITB

Milk Kgs	Fat Kgs	Prot Kgs	£SCI	PLI £143
263	12.8	9.3	228	
Rel%	Fat%	Prot%	£ACI	£PLI Rel%
76	0.03	0.01	263	54

Data supplied by Institut De L'Elevage and AHDB Dairy

ISU	130	TYPE	104
DAUGHTERS	564	BODY CAPACITY	99
RELIABILITY (%)	95	HEIGHT SACRUM	102
		CHEST WIDTH	99
INEL	30	CHEST DEPTH	94
MILK	599	BODY DEPTH	104
PROT	22	RUMP	95
FAT	38	RUMP LENGTH	89
PROT %	0.2	WIDTH AT HIPS	91
FAT %	1.6	WIDTH AT THURLS	93
		RUMP ANGLE	100
UDDER HEALTH	0.2	FEET & LEGS	117
SOMATIC CELLS	0.1	REAR LEGS SET	102
CLINICAL MASTITIS	0.3	FOOT ANGLE	94
REPRODUCTION	0.2	UDDER	104
		FORE UDDER ATTACH	108
PROD LIFE	-0.3	REAR UDDER HEIGHT	113
CALVING EASE	92	REAR UDDER WIDTH	113
CALVING ABILITY	89	UDDER DEPTH	101
MILKING SPEED	93	UDDER BALANCE	113
TEMPERAMENT	100	UDDER CLEFT	75
		TEATS	103
		FRONT TEAT PLACE	110
		TEAT DIRECTION	91
		TEAT LENGTH	112
		TEAT SHAPE	85
		MUSCULARITY	87

MONTBELIARDE

COMPS | LIFESPAN | SCC | FERTILITY | CONV ONLY

JORDREN JB

Elastar x Diderot x Redon

HBN: MOFRAM007251982851 AI Code: MB2263
Dam: Grimace
2nd Dam: Caline
3rd Dam: Ucagali

PRODUCTION DTRS 0 HERDS 0 | Aug 2020 | SOURCE ITB

Milk Kgs	Fat Kgs	Prot Kgs	£SCI	PLI £-19
-204	2.5	-3.7	166	
Rel%	Fat%	Prot%	£ACI	£PLI Rel%
67	0.16	0.05	160	44

ISU	132	TYPE	102
DAUGHTERS	80	BODY CAPACITY	100
RELIABILITY (%)	90	HEIGHT SACRUM	94
		CHEST WIDTH	101
INEL	15	CHEST DEPTH	98
MILK	-104	BODY DEPTH	104
PROT	7	RUMP	101
FAT	26	RUMP LENGTH	95
PROT %	1.1	WIDTH AT HIPS	117
FAT %	3.7	WIDTH AT THURLS	93
		RUMP ANGLE	104
UDDER HEALTH	0.6	FEET & LEGS	114
SOMATIC CELLS	0.6	REAR LEGS SET	117
CLINICAL MASTITIS	0.4	FOOT ANGLE	102
REPRODUCTION	1.4	UDDER	99
		FORE UDDER ATTACH	124
PROD LIFE	0.5	REAR UDDER HEIGHT	98
CALVING EASE	90	REAR UDDER WIDTH	116
CALVING ABILITY	87	UDDER DEPTH	85
MILKING SPEED	108	UDDER BALANCE	96
TEMPERAMENT	96	UDDER CLEFT	104
		TEATS	98
		FRONT TEAT PLACE	102
		TEAT DIRECTION	90
		TEAT LENGTH	95
		TEAT SHAPE	119
		MUSCULARITY	88

Data supplied by Institut De L'Elevage and AHDB Dairy

MONTBELIARDE

NO.1 PLI | MILK | CALVING EASE | LEGS & FEET | CONV ONLY

JUMPER JB

Crasat x Vasco JB x Soja JB

HBN: MOFRAM005619374891 AI Code: MB2227
Dam: Helena
2nd Dam: Desiree
3rd Dam: Brunette

PRODUCTION DTRS 55 HERDS 5 | Aug 2020 | SOURCE COM

Milk Kgs	Fat Kgs	Prot Kgs	£SCI	PLI £299
622	25.1	27.2	254	
Rel%	Fat%	Prot%	£ACI	£PLI Rel%
91	0	0.09	336	62

ISU	141	TYPE	105
DAUGHTERS	150	BODY CAPACITY	98
RELIABILITY (%)	94	HEIGHT SACRUM	108
		CHEST WIDTH	102
INEL	40	CHEST DEPTH	87
MILK	634	BODY DEPTH	101
PROT	33	RUMP	93
FAT	29	RUMP LENGTH	99
PROT %	1.4	WIDTH AT HIPS	88
FAT %	0.7	WIDTH AT THURLS	94
		RUMP ANGLE	103
UDDER HEALTH	0	FEET & LEGS	114
SOMATIC CELLS	-0.3	REAR LEGS SET	97
CLINICAL MASTITIS	0.4	FOOT ANGLE	108
REPRODUCTION	-0.6	UDDER	108
		FORE UDDER ATTACH	114
PROD LIFE	0.3	REAR UDDER HEIGHT	106
CALVING EASE	94	REAR UDDER WIDTH	125
CALVING ABILITY	89	UDDER DEPTH	106
MILKING SPEED	108	UDDER BALANCE	91
TEMPERAMENT	102	UDDER CLEFT	97
		TEATS	114
		FRONT TEAT PLACE	98
		TEAT DIRECTION	112
		TEAT LENGTH	108
		TEAT SHAPE	86
		MUSCULARITY	89

Data supplied by Institut De L'Elevage and AHDB Dairy

MONTBELIARDE

GENOMIC SIRE

COMPS ✓ | SCC ✓ | TYPE ✓ | MAMMARY ✓ | CONV ONLY ✓

NAZDAK JB

Flipex JB x Gedeon JB x Urbaniste

HBN: MOFRAM003939400487 AI Code: MB2366
Dam: Jacotte
2nd Dam: Griotte
3rd Dam: Clara

PRODUCTION DTRS 0 HERDS 0 | Aug 2020 | SOURCE GBR

Milk Kgs	Fat Kgs	Prot Kgs	£SCI	PLI £23
119	5.4	6.2	N/A	
Rel%	Fat%	Prot%	£ACI	£PLI Rel%
30	0.01	0.03	N/A	21

ISU	125	TYPE	110
DAUGHTERS	0	BODY CAPACITY	96
RELIABILITY (%)	72	HEIGHT SACRUM	111
		CHEST WIDTH	89
INEL	21	CHEST DEPTH	94
MILK	356	BODY DEPTH	105
PROT	17	RUMP	95
FAT	19	RUMP LENGTH	103
PROT %	0.5	WIDTH AT HIPS	88
FAT %	0.4	WIDTH AT THURLS	105
		RUMP ANGLE	115
UDDER HEALTH	-0.1	FEET & LEGS	106
SOMATIC CELLS	0.2	REAR LEGS SET	96
CLINICAL MASTITIS	-0.4	FOOT ANGLE	106
REPRODUCTION	-0.6	UDDER	119
		FORE UDDER ATTACH	109
PROD LIFE	0.5	REAR UDDER HEIGHT	111
CALVING EASE	90	REAR UDDER WIDTH	103
CALVING ABILITY	88	UDDER DEPTH	105
MILKING SPEED	112	UDDER BALANCE	136
TEMPERAMENT	109	UDDER CLEFT	109
		TEATS	107
		FRONT TEAT PLACE	112
		TEAT DIRECTION	112
		TEAT LENGTH	100
		TEAT SHAPE	87
		MUSCULARITY	89

Data supplied by Institut De L'Elevage and AHDB Dairy

MONTBELIARDE

GENOMIC SIRE

MILK ✓ | SCC ✓ | FERTILITY ✓ | MAMMARY ✓ | CONV ONLY ✓

NEXEN JB

Helux x Damas x Robin

HBN: MOFRAM007120297077 AI Code: MB2367
Dam: Guenaelle
2nd Dam: Elodie
3rd Dam: Ursula

PRODUCTION DTRS 0 HERDS 0 | Aug 2020 | SOURCE GBR

Milk Kgs	Fat Kgs	Prot Kgs	£SCI	PLI £69
370	11.5	9	N/A	
Rel%	Fat%	Prot%	£ACI	£PLI Rel%
29	-0.05	-0.05	N/A	21

ISU	138	TYPE	109
DAUGHTERS	0	BODY CAPACITY	100
RELIABILITY (%)	72	HEIGHT SACRUM	104
		CHEST WIDTH	103
INEL	33	CHEST DEPTH	101
MILK	849	BODY DEPTH	94
PROT	27	RUMP	108
FAT	34	RUMP LENGTH	115
PROT %	-0.1	WIDTH AT HIPS	107
FAT %	0.1	WIDTH AT THURLS	102
		RUMP ANGLE	89
UDDER HEALTH	0	FEET & LEGS	101
SOMATIC CELLS	0.3	REAR LEGS SET	88
CLINICAL MASTITIS	-0.4	FOOT ANGLE	108
REPRODUCTION	0.2	UDDER	111
		FORE UDDER ATTACH	109
PROD LIFE	0	REAR UDDER HEIGHT	100
CALVING EASE	88	REAR UDDER WIDTH	102
CALVING ABILITY	88	UDDER DEPTH	101
MILKING SPEED	109	UDDER BALANCE	119
TEMPERAMENT	117	UDDER CLEFT	111
		TEATS	101
		FRONT TEAT PLACE	105
		TEAT DIRECTION	117
		TEAT LENGTH	103
		TEAT SHAPE	97
		MUSCULARITY	103

Data supplied by Institut De L'Elevage and AHDB Dairy

MONTBELIARDE

GENOMIC SIRE

TYPE | MILK | FERTILITY | PLI | 44

Wyevalley FORTUNE

Fenton x R Bangkok x Ascona

HBN: AYGBRM000008000238 AI Code: SR2067
Dam: Skyhigh Bangkok Andera EX92
2nd Dam: Andora
3rd Dam: DK02380801861

PRODUCTION DTRS 0 HERDS 0 | Aug 2020 | SOURCE GBR

Milk Kgs	Fat Kgs	Prot Kgs	£SCI	PLI £278
370	10.4	13.2	94	
Rel%	Fat%	Prot%	£ACI	£PLI Rel%
43	-0.07	0.01	113	42

UK Type Merit	0.9	Excellent
UK Udder Comp	0.1	Excellent
UK Feet and Legs	1.00	Excellent
Stature	0.1	Average
Chest Width	-0.9	Narrow
Body Depth	-1.5	Shallow
Angularity	-0.4	Coarse
Rump Angle	0.1	Lower
Rump Width	-0.9	Narrow
Rear Leg Side	0.2	Sickled
Foot Angle	1.3	Steep
F.Udder Attach	-0.6	Loose
R. Udder Height	-0.1	Very Low
Udder Support	0	Broken
Udder Depth	0.1	Shallow
F.Teat Placement	0.1	Close
Teat Length	-0.2	Shorter
R.Teat Placement	N/A	Close
Teat Pos Side	N/A	Apart
Locomotion	N/A	Excellent

Daughters in Herds | 0 Dtrs 0 Herds 44% Rel

Fertility Index	6.9	Improver	Condition Score	N/A	High
Lifespan	42	Improver	Maintenance	-3	Low
Direct Calving Ease	N/A	Easy	Calf Survival	N/A	Improver
SCC	0	Improver	Dairy Carcase	N/A	Improver
Mastitis	N/A	Non Imp	Milking Speed	N/A	Improver
TB Advantage	N/A	Improver	Temperament	N/A	Excellent
Lameness Adv	N/A	Improver	B/K Casein	A2A2/AB	

Type Data supplied by Holstein UK
Production and Fitness data supplied by AHDB Dairy

SCANDINAVIAN RED

PROVEN SIRE

COMPS | FERTILITY | SCC | MAINTE-NANCE | CONV ONLY

Inch GAIN

Gunnarstorp x Tosikko x Orrayd

HBN: AYGBRM937005754614 AI Code: A9187
Dam: Inch Tosikko Jan VG85
2nd Dam: Inch Orr Jan
3rd Dam: Inch Jan

PRODUCTION DTRS 67 HERDS 19 | Aug 2020 | SOURCE ITB

Milk Kgs	Fat Kgs	Prot Kgs	£SCI	PLI £254
92	9.8	4.8	140	
Rel%	Fat%	Prot%	£ACI	£PLI Rel%
91	0.1	0.03	128	74

UK Type Merit	0.3	Excellent
UK Udder Comp	-0.4	Poor
UK Feet and Legs	0.10	Excellent
Stature	-1	Shorter
Chest Width	-0.9	Narrow
Body Depth	-2.1	Shallow
Angularity	-1	Coarse
Rump Angle	0.6	Lower
Rump Width	-0.7	Narrow
Rear Leg Side	1.2	Sickled
Foot Angle	0.1	Steep
F.Udder Attach	-0.7	Loose
R. Udder Height	-0.2	Very Low
Udder Support	0.2	Strong
Udder Depth	-0.5	Deep
F.Teat Placement	-1	Outside
Teat Length	0	Shorter
R.Teat Placement	N/A	Close
Teat Pos Side	N/A	Apart
Locomotion	N/A	Excellent

Source ITB | Daughters in Herds | 0 Dtrs 0 Herds 50% Rel

Fertility Index	8.6	Improver	Condition Score	N/A	High
Lifespan	15	Improver	Maintenance	-12	Low
Direct Calving Ease	N/A	Easy	Calf Survival	-0.8	Non Imp
SCC	-12	Improver	Dairy Carcase	-2.4	Non Imp
Mastitis	-1.0	Average	Milking Speed	N/A	Improver
TB Advantage	-0.4	Average	Temperament	N/A	Excellent
Lameness Adv	1.8	Improver	B/K Casein	A2A2/AA	

Type Data supplied by Holstein UK
Production and Fitness data supplied by AHDB Dairy

SCANDINAVIAN RED

GENOMIC SIRE

MILK KGS | COMPS | FERTILITY | SCC | 44+

Wyevalley ORACLE

Harvard x Peterslund x Dala

HBN: AYGBRM000008000239 AI Code: SR2066
Dam: 690 Orreja EX93 3E
2nd Dam: DK0431721153
3rd Dam: DK04317200742

PRODUCTION DTRS 0 HERDS 0 | Aug 2020 | SOURCE GBR

Milk Kgs	Fat Kgs	Prot Kgs	£SCI	PLI £221
213	14	12.2	62	
Rel%	Fat%	Prot%	£ACI	£PLI Rel%
48	0.08	0.08	72	48

UK Type Merit	-0.5	Poor
UK Udder Comp	-0.8	Poor
UK Feet and Legs	-0.20	Poor
Stature	1	Taller
Chest Width	0.1	Wide
Body Depth	-0.6	Shallow
Angularity	0.1	Open Rib
Rump Angle	-0.8	Higher
Rump Width	-0.2	Narrow
Rear Leg Side	0.2	Sickled
Foot Angle	0.2	Steep
F.Udder Attach	-1	Loose
R. Udder Height	-1.3	Very Low
Udder Support	0	Broken
Udder Depth	-0.7	Deep
F.Teat Placement	-0.2	Outside
Teat Length	0.6	Longer
R.Teat Placement	N/A	Close
Teat Pos Side	N/A	Apart
Locomotion	N/A	Excellent

Daughters in Herds | 0 Dtrs 0 Herds 50% Rel

Fertility Index	3.4	Improver	Condition Score	N/A	High
Lifespan	12	Improver	Maintenance	10	High
Direct Calving Ease	N/A	Easy	Calf Survival	N/A	Improver
SCC	-4	Improver	Dairy Carcase	N/A	Improver
Mastitis	N/A	Non Imp	Milking Speed	N/A	Improver
TB Advantage	N/A	Improver	Temperament	N/A	Excellent
Lameness Adv	N/A	Improver	B/K Casein	A1A2/AB	

Type Data supplied by Holstein UK
Production and Fitness data supplied by AHDB Dairy

SCANDINAVIAN RED

GENOMIC SIRE

NEW | COMPS | FERTILITY | NO.1 PLI | 44+

Whinnow ORIGIN

Fonseca x Gunnarstorp x R Facet

HBN: AYGBRM000007191559 AI Code: A9049
Dam: Whinnow Gunnar Orreja 2
2nd Dam: Skyhigh Facet Orreja 2
3rd Dam: 690 Orreja EX93 3E

PRODUCTION DTRS 0 HERDS 0 | Aug 2020 | SOURCE GBR

Milk Kgs	Fat Kgs	Prot Kgs	£SCI	PLI £299
311	16.9	15.9	105	
Rel%	Fat%	Prot%	£ACI	£PLI Rel%
45	0.06	0.09	133	46

UK Type Merit	0.2	Excellent
UK Udder Comp	0.2	Excellent
UK Feet and Legs	-0.10	Poor
Stature	0.5	Taller
Chest Width	-0.2	Narrow
Body Depth	-1	Shallow
Angularity	-0.5	Coarse
Rump Angle	1.2	Lower
Rump Width	0.3	Wide
Rear Leg Side	0.4	Sickled
Foot Angle	0.7	Steep
F.Udder Attach	0	Loose
R. Udder Height	-0.2	Very Low
Udder Support	-0.5	Broken
Udder Depth	0.2	Shallow
F.Teat Placement	-0.4	Outside
Teat Length	0.4	Longer
R.Teat Placement	N/A	Close
Teat Pos Side	N/A	Apart
Locomotion	N/A	Excellent

Daughters in Herds | 0 Dtrs 0 Herds 49% Rel

Fertility Index	3.5	Improver	Condition Score	N/A	High
Lifespan	42	Improver	Maintenance	5	High
Direct Calving Ease	N/A	Easy	Calf Survival	N/A	Improver
SCC	0	Improver	Dairy Carcase	N/A	Improver
Mastitis	N/A	Non Imp	Milking Speed	N/A	Improver
TB Advantage	N/A	Improver	Temperament	N/A	Excellent
Lameness Adv	N/A	Improver	B/K Casein	A1A2/AB	

Type Data supplied by Holstein UK
Production and Fitness data supplied by AHDB Dairy

SCANDINAVIAN RED

NORTH TEAM

Andy Hales Regional Sales Manager	07818 573379
Alan Robson	07554 401234
Andrew Howie	07977 281073
John Howie	07977 281074
Jenny Murtagh	07736 291226
Richard Lapthorne	07794 657040
Michael Stobbart	07889 807969
Rachel Richardson	07593 452120
William Salt	07855 506136

SOUTH TEAM

Graham Higgott Regional Sales Manager	07787 283117
Chris Horton	07813723677
David Willcox	07827 243249
Lisa Hopwood	07772 976935
Martin Ley	07818 573481
Amanda Clements	07711 593941
Mike Potter	07772 202045
Sarah Robertson	07519 120676
Stuart Bright	07531 244135

CENTRAL TEAM

Andy Hales Regional Sales Manager	07818 573379
Chris Barclay	07711 590979
David Heath	07791 045427
Dafydd Williams	07719 524078
Glyn Williams	07866 126072
Jemma Lindley	07710 093064
Phil Wynn	07889 538859
Robert Davies	07939 333141

INTERNAL SALES

Jane Winters Internal Sales Manager	01829 773435
Catherine Perelli	01829 773425
Carla Madeley	01829 773421
Chloe Evans	01829 773422
Emma Fleming	01829 773493
Lisa Boughey	01829 773420
Olivia Butler	01829 773426

COGENT CYMRU

Graham Higgott Regional Sales Manager	07787 283117
COGENT CYMRU OFFICE	01495 753555
Sian Jones	07972 534303
Will Tucker	07719 511721

COGENT PRECISION MATCH EVALUATORS

Christina Straathof North	07989 219683
Amy Hall Brown South	07718 210066
Katie Evans South	07531 648419
Phil Wynn Central	07889 538859
Kevin Rickard Wales	07800 534621
Jamie Sproule N. Ireland	07827 304010

NORTHERN IRELAND

Ashley Fleming Regional Sales Manager	07775 561823
Adrian McPhillips	07919 553968
Edwin Black	07710 968305
Stephen Shanks	07972 704738
Jamie Sproule	07827 304010
Jamie Farry	07593 452116
Jonathan Kelso	07719 524123
Paul Murtagh	07775 935221

COGENT PRECISION SERVICES

Gary Pleavin Precision Operations Manager	07841 340361
Michael Jones Precision Technical Manager	07584 238635

FREEPHONE: 0800 783 7258

4M™ PARITY

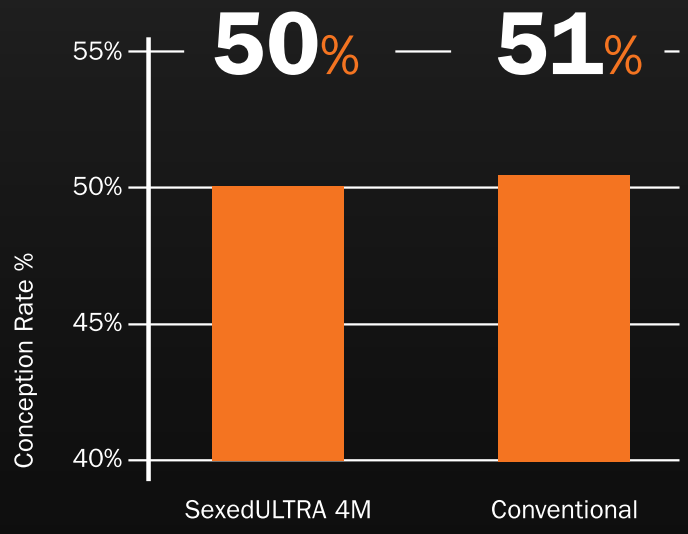

Data derived from
73,370 inseminations*
in 164 UK herds

*30,830 milking cows and 11,303 maiden heifers

4M™ PURITY

Other Technology
Aiming for 80 – 85% Purity

92%
FEMALES ON AVERAGE

SexedULTRA 4M™
Rolling 12 month UK average 92%

At Cogent we realise the pressure that the modern dairy farmers face to produce healthy and productive dairy heifers instead of dairy bull calves. With this in mind, we ensure that straws of SexedULTRA 4M™ semen hit a purity average of **92%**.

UK Proven Promise

- HIGHER FERTILITY
- 21ST CENTURY TECHNOLOGY
- 100% UK PROVEN

Part of the STgenetics group.

www.stgen.com

Discover more at cogentuk.com

cogent™

“ Using SexedULTRA 4M has been a no brainer for us. We are using the same amount of straws as conventional semen and getting twice as many heifers.

Mike Dyer, Trekillick Farm, 600 Jersey’s, Cornwall

cogent™

www.cogentuk.com